

# KOC4 - Check the process orders variance

## STEP 1

Start the transaction using the menu path or transaction code

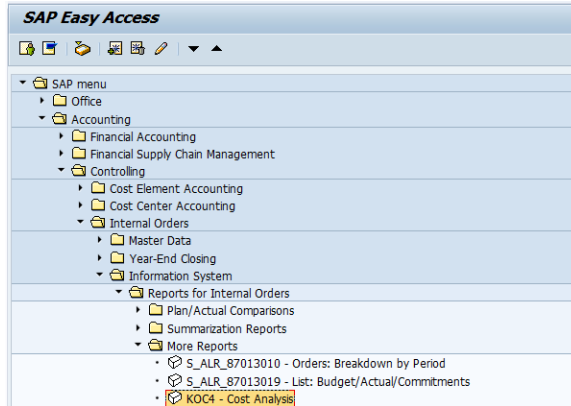
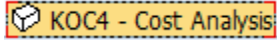

Order Selection: Initial screen

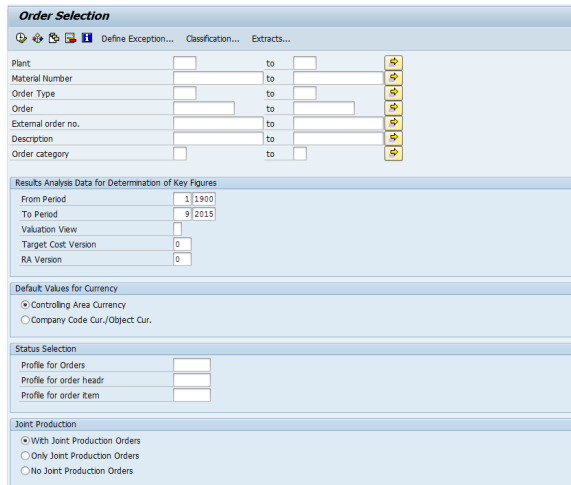

## STEP 2

Set the Controlling Area

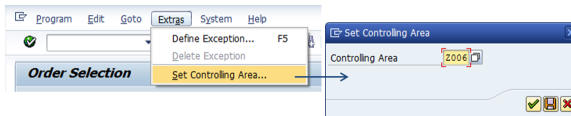

## STEP 3

You can look for an existing variant by clicking on

Select the variant and

Enter the period

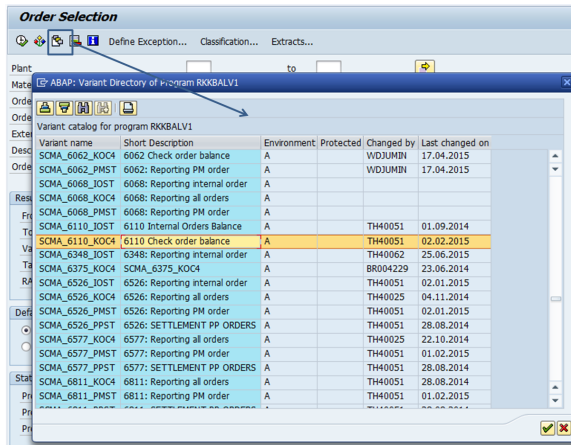

When there is not an existing variant you can make the following selection :

1. Enter the plant code

2. Enter the list of "order type" using the list below

PI01	Z002	Z015	Z050	ZDNI
PI02	Z003	Z020	Z060	
PI04	Z006	Z030	Z100	
Z001	ZDNI	Z040	Z010	

3. Enter the period

4. Enter the controlling area

5. Enter the company code

Enter the layout "/RCS-CLOT" to filter on non balanced orders

**STEP 4**

During the closing period, launch processing in background with RFCRCS server group (when the option is available)

**STEP 5**

- Enter an output device
- Validate the printing parameters
- and enter

**STEP 6**

Click on **Immediate** to launch the processing immediately and save 

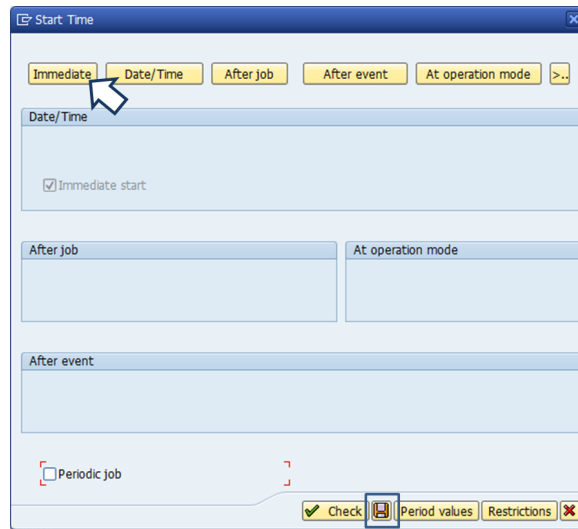

A message informs that the Job is active

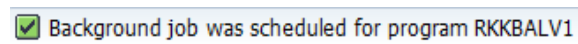

**STEP 7**

Open the job overview

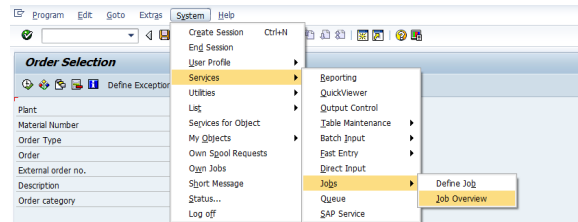

**STEP 8**

Execute  with your user name

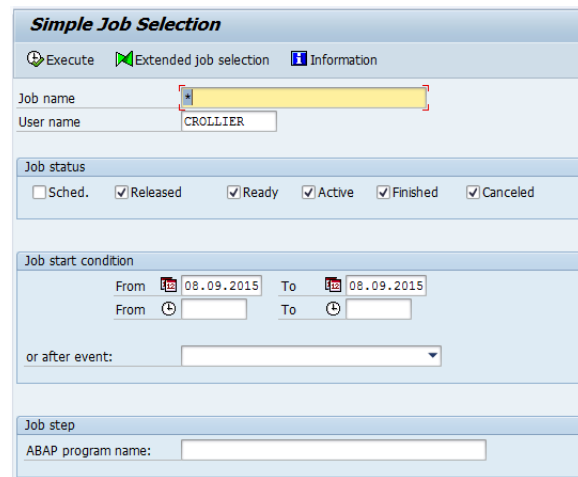

**STEP 9**

Once the job has the status finished, you can display the spool by selecting the job and clicking on  Spool

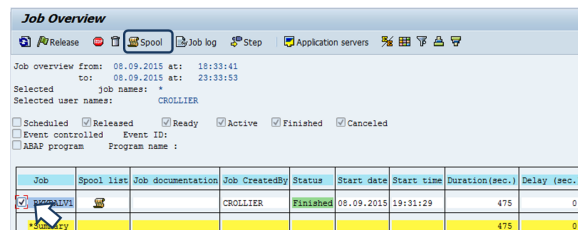

**STEP 10**

Select the spool and click on 

**Output Controller: List of Spool Requests**

no.	Type	Date	Time	Status	Pages	Title
<input checked="" type="checkbox"/> 73996		09.09.2015	01:39	-	2	LIST15 LOCL RKKBALV1_CRO

**STEP 11**

This report display all unbalanced process order.

Current Data

Plant	Order	Material Number	Crcy	Actual cost debit	Total act.costs
<input type="checkbox"/>	7852	3383546	61111	EUR 11,989.58	11,989.58
<input type="checkbox"/>	7852	3383547	61111	EUR 1,765.92	1,765.92
<input type="checkbox"/>	7852	3383548	61111	EUR 48,924.00	48,924.00
<input type="checkbox"/>	7852	3383549	61111	EUR 1,737.30	1,737.30
<input checked="" type="checkbox"/>	7852	61111	EUR	33,431.20	33,431.20
<input type="checkbox"/>	7852	3383585	72647	EUR 9,709.44	9,709.44
<input type="checkbox"/>	7852	3383586	72647	EUR 14,464.68	14,464.68
<input type="checkbox"/>	7852	3391561	72647	EUR 55,108.20	55,108.20
<input checked="" type="checkbox"/>	7852	72647	EUR	79,282.32	79,282.32
<input type="checkbox"/>	7852	3383535	72765	EUR 116,758.54	116,758.54
<input type="checkbox"/>	7852	3383536	72765	EUR 8,683.11	8,683.11
<input checked="" type="checkbox"/>	7852	72765	EUR	108,075.43	108,075.43
<input type="checkbox"/>	7852	3383528	72766	EUR 249.90	249.90
<input type="checkbox"/>	7852	3383529	72766	EUR 280.86	280.86
<input checked="" type="checkbox"/>	7852	72766	EUR	530.76	530.76
<input type="checkbox"/>	7852	3383578	72811	EUR 0.20	0.20
<input type="checkbox"/>	7852	3383579	72811	EUR 0.14	0.14
<input checked="" type="checkbox"/>	7852	72811	EUR	0.34	0.34
<input type="checkbox"/>	7852	3374280	72814	EUR 0.01	0.01
<input checked="" type="checkbox"/>	7852	72814	EUR	0.01	0.01
<input type="checkbox"/>	7852	3383571	73712	EUR 5,437.54	5,437.54
<input type="checkbox"/>	7852	3383572	73712	EUR 2,980.89	2,980.89
<input type="checkbox"/>	7852	3391562	73712	EUR 98,677.66	98,677.66
<input checked="" type="checkbox"/>	7852	73712	EUR	101,134.31	101,134.31
<input type="checkbox"/>	7852	3383563	74337	EUR 3,496.35	3,496.35
<input type="checkbox"/>	7852	3383564	74337	EUR 3,226.63	3,226.63
<input type="checkbox"/>	7852	3383566	74337	EUR 5,783.04	5,783.04