

Procedure for VDI connection

- **Step 1:** Goto Tools -> Internet Option -> Connections ->LAN Settings

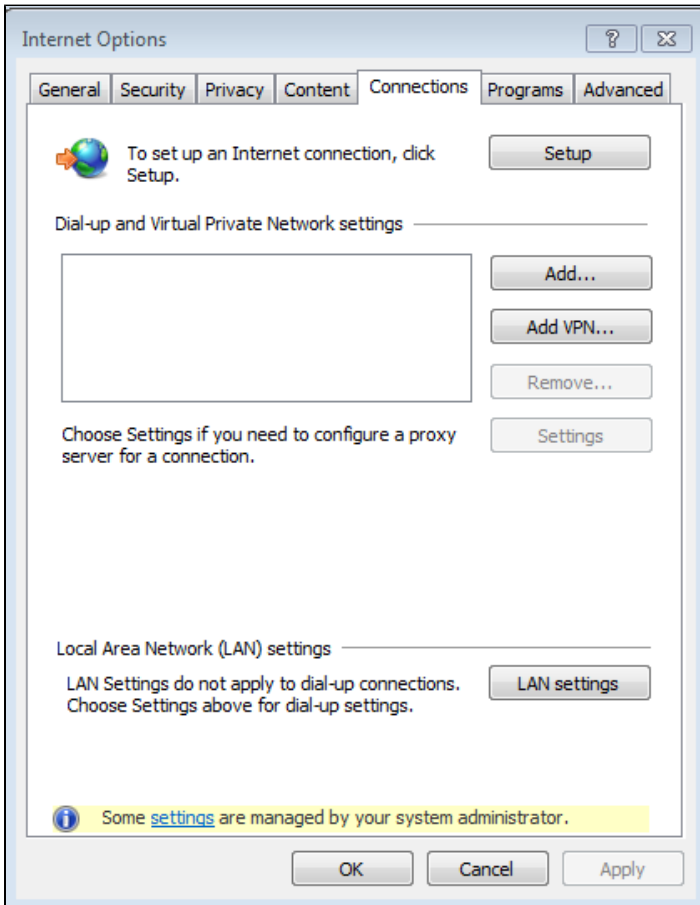

- **Step 2:** Make a note of your Address

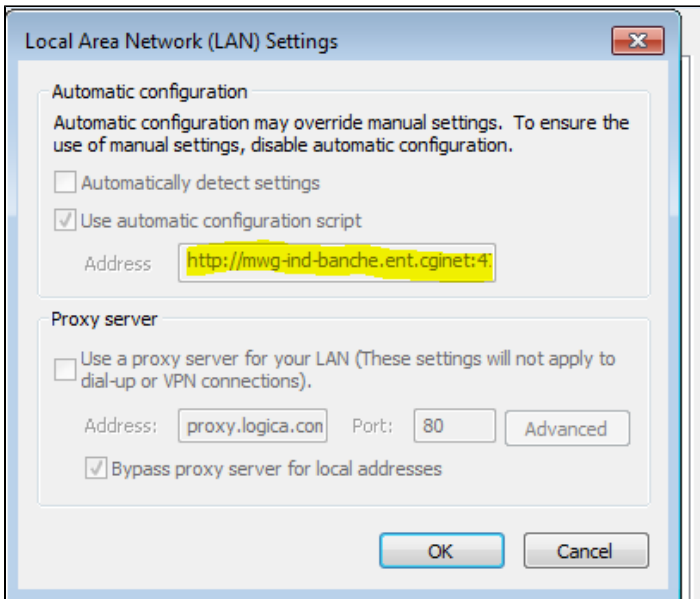

- **Step 3:** Go to Run and type cmd click enter

Below screen will appear

```
C:\windows\system32\cmd.exe
Microsoft Windows [Version 6.1.7601]
Copyright (c) 2009 Microsoft Corporation. All rights reserved.

C:\Users\lakshmananbalud>
```

- **Step 4:** Enter nslookup and your address

```
C:\windows\system32\cmd.exe
Microsoft Windows [Version 6.1.7601]
Copyright (c) 2009 Microsoft Corporation. All rights reserved.

C:\Users\lakshmananbalud> nslookup
```

My address here is

Automatically detect settings
 Use automatic configuration script
Address

So type only from mwg-ind-banche.ent.cgi.net and click Enter

```
C:\windows\system32\cmd.exe
Microsoft Windows [Version 6.1.7601]
Copyright (c) 2009 Microsoft Corporation. All rights reserved.

C:\Users\lakshmananbalud> nslookup mwg-ind-banche.ent.cginet
Server: Unknown
Address: 10.13.163.99

Non-authoritative answer:
Name: mwg-ind-banche.ent.cginet
Addresses: 158.234.204.43
          162.70.196.132

C:\Users\lakshmananbalud>
```

- **Step 5:** Then right click on the cmd prompt and you will get an option called Mark , click on Mark and you will be able to copy the name and address

```

C:\windows\system32\cmd.exe
Microsoft Windows [Version 6.1.7601]
Copyright (c) 2009 Microsoft Corporation. All rights reserved.

C:\Users\lakshmananbalud> nslookup mwg-ind-banche.ent.cgi.net
Server: UnKnown
Address: 10.13.163.99

Non-authoritative answer:
Name:      mwg-ind-banche.ent.cgi.net
Address:  69.28.95.245

C:\Users\lakshmananbalud>

```

- **Step 6:** Go to the Host file and paste the content marked in the cmd file and use the Edit option and Paste.

```

hosts - Notepad
File Edit Format View Help
# Copyright (c) 1993-2009 Microsoft Corp.
#
# This is a sample HOSTS file used by Microsoft TCP/IP for Windows.
#
# This file contains the mappings of IP addresses to host names. Each
# entry should be kept on an individual line. The IP address should
# be placed in the first column followed by the corresponding host name.
# The IP address and the host name should be separated by at least one
# space.
#
# Additionally, comments (such as these) may be inserted on individual
# lines or following the machine name denoted by a '#' symbol.
#
# For example:
#
#       102.54.94.97       rhino.acme.com           # source server
#       38.25.63.10      x.acme.com               # x client host
#
# localhost name resolution is handled within DNS itself.
#       127.0.0.1        localhost
#       ::1              localhost

89.252.203.180          external.euc.solvay.com

on-authoritative answer:
ame:      mwg-ind-banche.ent.cgi.net
ddress:  69.28.95.245

```

- Edit the wordings in the same manner as above and Save.

```

hosts - Notepad
File Edit Format View Help
# Copyright (c) 1993-2009 Microsoft Corp.
#
# This is a sample HOSTS file used by Microsoft TCP/IP for Windows.
#
# This file contains the mappings of IP addresses to host names. Each
# entry should be kept on an individual line. The IP address should
# be placed in the first column followed by the corresponding host name.
# The IP address and the host name should be separated by at least one
# space.
#
# Additionally, comments (such as these) may be inserted on individual
# lines or following the machine name denoted by a '#' symbol.
#
# For example:
#
#       102.54.94.97       rhino.acme.com           # source server
#       38.25.63.10      x.acme.com               # x client host
#
# localhost name resolution is handled within DNS itself.
#       127.0.0.1        localhost
#       ::1              localhost

89.252.203.180          external.euc.solvay.com|
158.234.204.43         mwg-ind-banche.ent.cginet

```

Now Connect to your VDI with the network, Enter your Solvay SSO and Password

