

SAP IM Material Master Maintenance

○ 1 PURPOSE	1
○ Process Flow	1
○ 2 Process description	3
○ 3 MATERIAL CREATION	4
○ 3.1. Preliminary checks and request validation	4
○ 3.1. Check for potential duplicates - MM03	4
○ 3.1.3 Create material - MM01	5
○ 4 CREATING PLANT VIEWS / EXTENDING TO ANOTHER PLANT	12
○ 4.1 Sales View	13
○ 4.2 Purchasing View	15
○ 4.3 Purchase Order Text view	16
○ 4.4 MRP views	16
○ 4.5 Work Scheduling view (not visible for ZROH)	19
○ 4.6 Plant Data View	21
○ 4.7 Warehouse mgmt. views	21
○ 4.8 Quality management view	22
○ 4.9 Accounting views	23
○ 4.10 Costing Views	24
○ 5 DEACTIVATE/ACTIVATE	25
○ 8 CREATING MATERIAL WITH REFERENCE	26
○ 6 LIST OF MULTIPLE STORAGE LOCATIONS - MMSC	27
○ 4 MASS UPDATE	28
○ 9 VALIDATE /REPORT/SEARCH	29
○ 9.1 MM03 – view material master	29
○ 9.2 MM04 – Material based changes	32
○ 9.3 ZCYMAT_QUERIES – view based report	32
○ 9.4 MM60 – field report	34
○ 9.5 ZCYMAT_CD – display changes	35
○ Appendix 1 – List of Plant Data Stewards	35
○ Appendix 2 – Material Request form	36
○ Appendix 3 – Material Types	36
○ Appendix 4 – Material number ranges	37
○ Appendix 5 – Material type definition	37
○	37
○ Appendix 6 – Required Documentation for Material Maintenance Requests Based on the Type of Change	38

1 PURPOSE

This work instruction describes the process for maintaining (creation, changes) in SAP for the following material types including samples:

- Produced Materials;
- Procured Materials;
- Capitalized Spares for Projects;
- Spares (Repairs and Consumables, MRO);
- Service Items, Manufacturer Part Numbers;
- Non Stock Material;
- Returnable Packaging items;
- Non valuated

Process Flow

Finished Goods/Intermediates creation (Material Type: ZPRO)

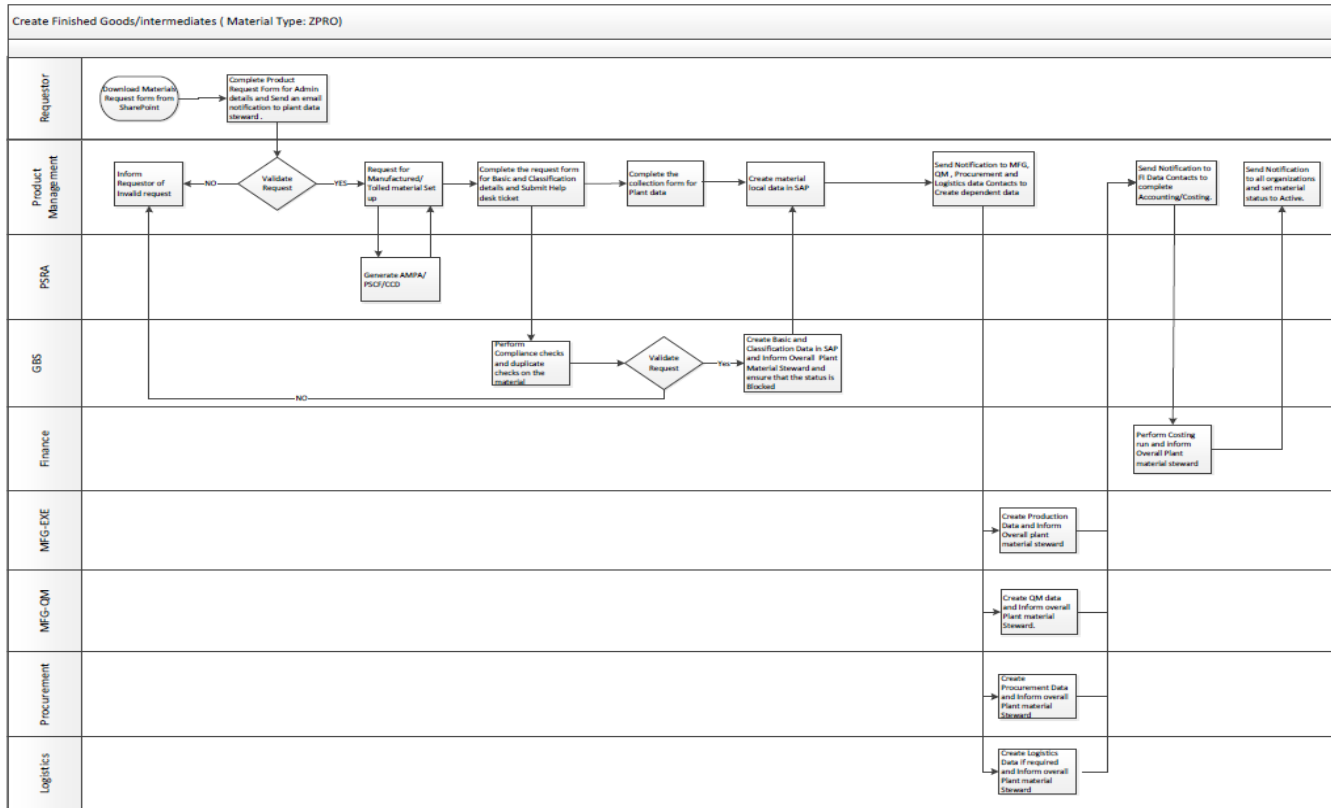

Finished Goods/Intermediates change (Material type: ZPRO)

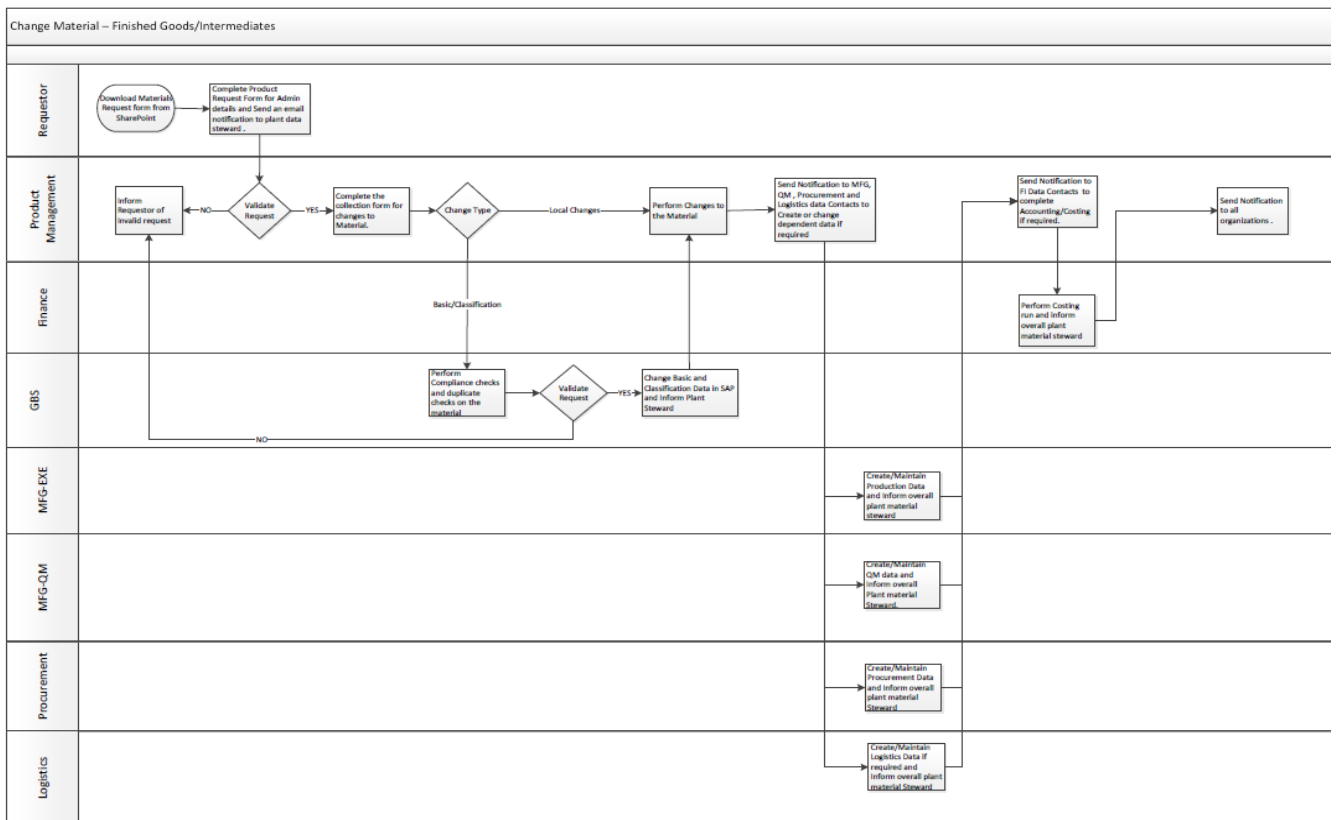

Factory Goods creation (Procured Materials) (Material type: ZROH, ZHBE, ZUNW, ZLAG, ZHRS)

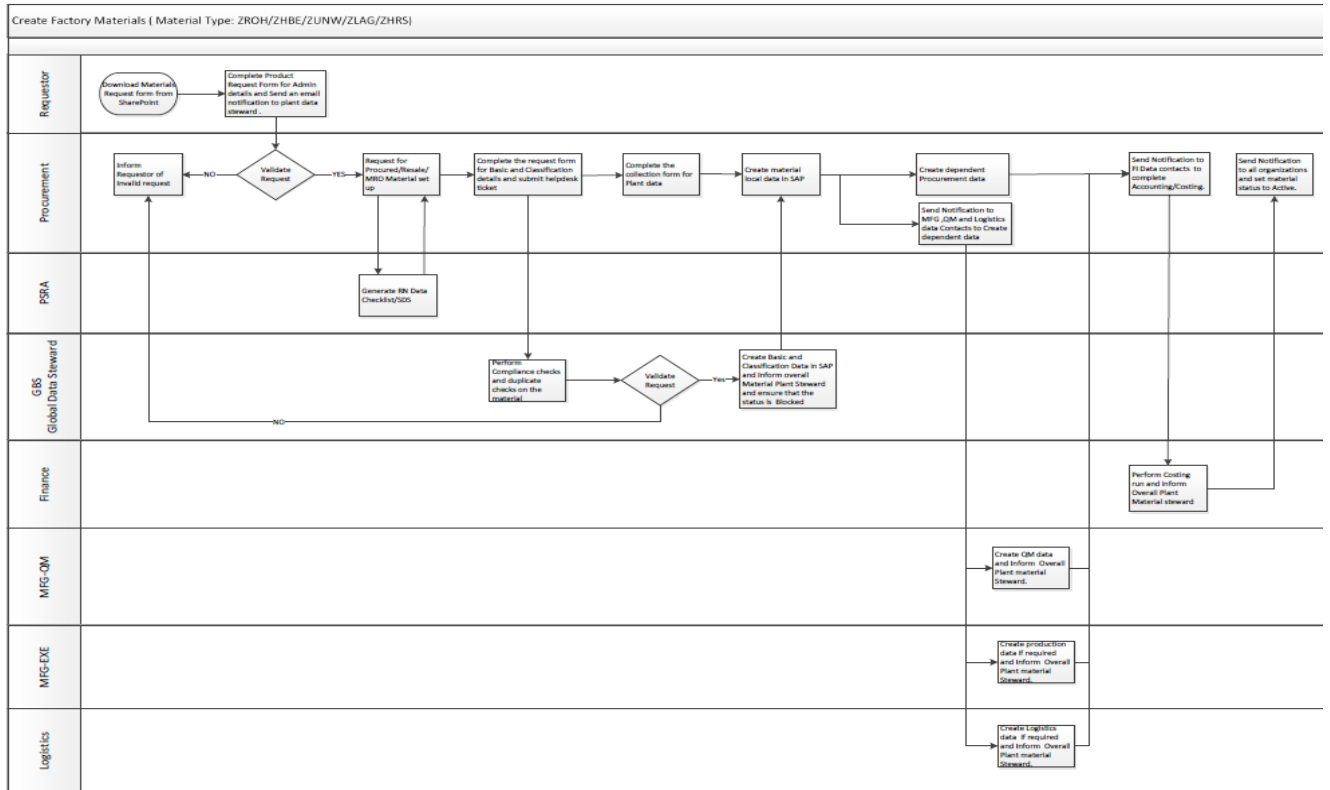

Factory Goods change (Procured Materials) (Material type: ZROH, ZHBE, ZUNW, ZLAG, ZHRS)

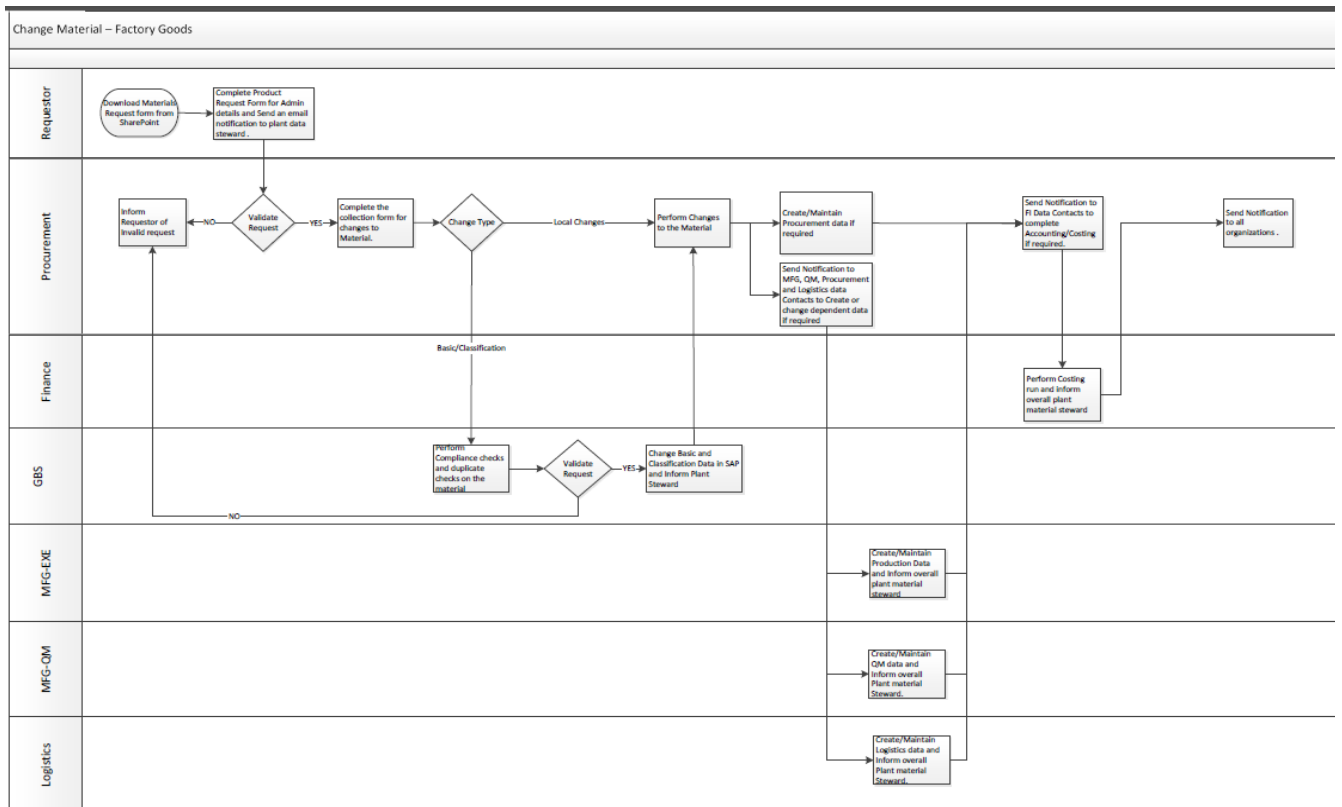

2 Process description

Requestor (can be from various functions, for example R&D, planning, etc.) initiates business request and submits it to the Plant Data Steward depending on:

- Area of responsibility (to be determined by the type of material to be set up)
- Plant

Process step by step:

1. Plant Data Steward and/or product steward submits a request to PSRA for MSDS (if required), HTS and ECCN codes.

2. Plant Data Steward submits a request to Data Management (providing a filled out Request Form) to set up a global view (at this time the material is also temporarily blocked until all local views have been created). We make sure that there are no duplicates already existing in the system, and if all required data has been provided, set up the Global view as requested. Then the DM ticket is closed and the Plant Data Steward receives a notification that the Global view is completed.
3. Plant Data Steward gathers all information required for the local views (using the Collection form).
4. Plant Data Steward populates all the collected data for the local views.
5. Plant Data Steward advises Manufacturing, QM, Procurement and Logistics that a new item has been created so they can set up additional data (BOMs, routings, inspection plans, QIR's, Source List, etc.)
6. Once all additional data is created, the Plant Data Steward advises Finance that a new item was created.
7. Finance runs Costing.
8. Plant Data Steward then releases the block.

Data Governance is responsible for material maintenance process and its changes.

3 MATERIAL CREATION

3.1. Preliminary checks and request validation

- All requests to maintain (create, change) any material codes should come from and be approved by the appropriate Plant Data Stewards. Please check appendix 1 to validate requestor.
- Request form should be provided or approved by the plant data steward and attached to the request in Freshdesk ticketing system. Verify if all mandatory fields in the request form are filled out. In case if request form is missing mandatory data, put ticket on "waiting" status, return to the requestor and ask to take appropriate action.

3.1. Check for potential duplicates - MM03

Transaction: **MM03** - view material master

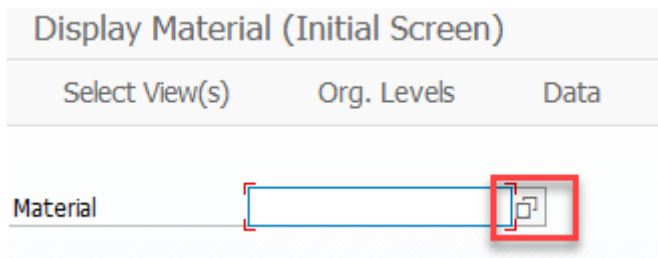

By pressing multiple choice button, user receives pop-up window with search options for material master

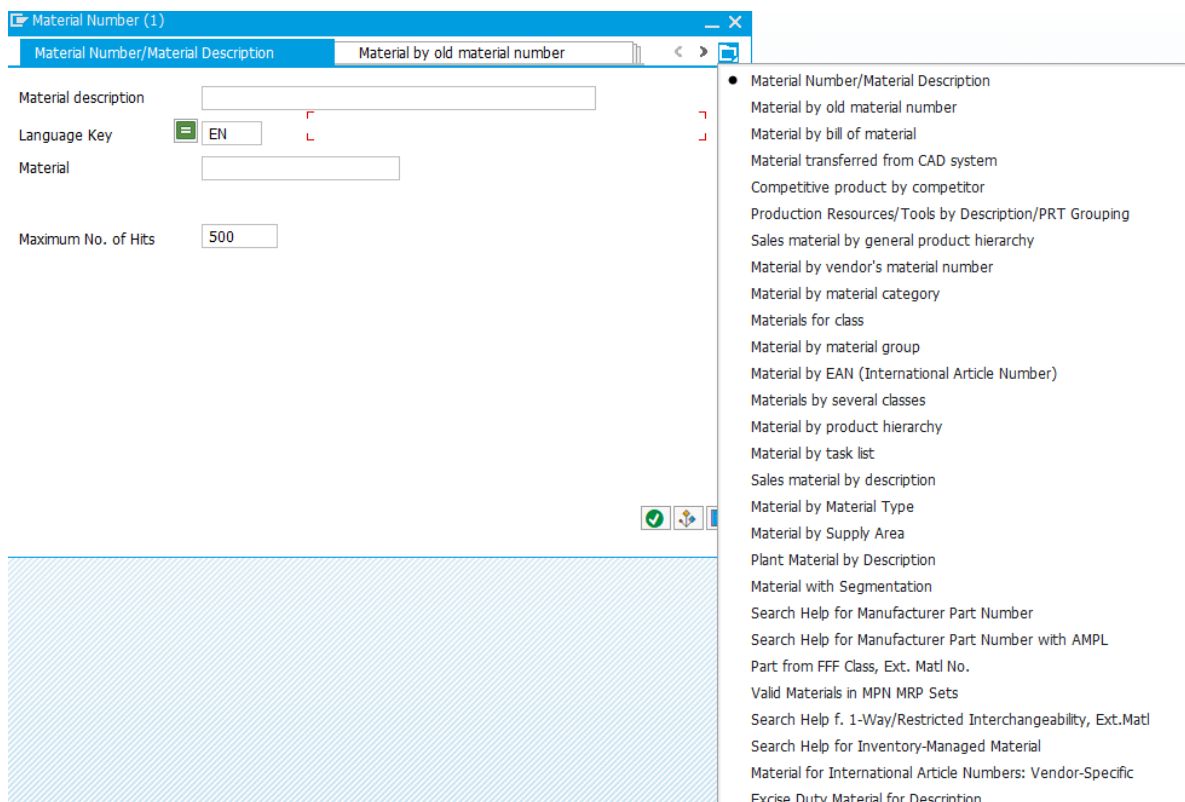

Insert the search value in * * and replace any spaces or special characters with * to get the exact value or wording in any description or numbering in the System, whether that is a part of a larger description or wording or the exact same.

Material Number (1)

Material Number/Material Description Material by old material number

Material description

Language Key

Material

Maximum No. of Hits

Press Enter.

If you find an existing material but its description, double click on the material and compare information with information provided in the request form. If material data match the data in the form or there is a few differences, go back to the requester. But if you didn't find matching records, proceed with new material creation.

Material Number (1) 8 Entries found

Material Number/Material Description Material by old material number

Material description	Language	Material
EVOLITE™ PPA GF WOVEN 2MM PLATE 0/90	EN	4031264
EVOLITE™ PPA CF WOVEN 2MM PLATE	EN	4031263
EVOLITE™ PA66 GF WOVEN 3MM PLATE 0/90	EN	4031580
EVOLITE™ PA66 GF WOVEN 2MM PLATE 0/90	EN	4031144
EVOLITE™ PA66 GF WOVEN 1MM PLATE 0/90	EN	4031143
EVOLITE™ PA66 CF WOVEN 2MM PLATE	EN	4031001
EVOLITE™ PA6 CF WOVEN 2MM PLATE	EN	4031000
EVOLITE XA 1481 BLACK	EN	4031743

3.1.3 Create material - MM01

Request for new material should mainly be received from Plant Data Stewards, in case if it comes from another person, an approval should be granted prior processing the request (please refer to the Plant Data Steward reference table in **Appendix – List of Plant Data Stewards for both Structural and Process Materials**).

Transaction: **MM01** - create new material

Create Material (Initial Screen)		
Select View(s)	Org. Levels	Data
Material	<input type="text"/>	
Industry sector	Z CYTEC Industries	▼
Material Type	ZPRO Produced Ma...	▼
Cha	ZPRO Produced Material	▲
	WERB Product catalogs	▼
	PROD Product groups	
	FHMI Production Resource/Tool	
Co	ROH Raw materials	
Ma	LEIH Return.pack.- DO NOT USE	
	ZLEH Returnable Packaging	
	HALB Semifinished Product	
	DIEN Service	
	ZDEN Service Items	☰
	ERSA Spare Parts	
	ZHBE Spares-Rep,Consumbles,MRO	
	HAWA Trading Goods	▲
	PLAN Trading goods (planned)	▼

Industry Sector - always **Z CYTEC Industries**

Material type (Cytec material types start with Z***) - check the form.

Select the appropriate views and press "Continue"

Data Operations should only populate **GLOBAL** views – Basic data 1, Basic data 2 and Classification.
In case there is a need to populate **LOCAL** views, please refer to the PLANT view instructions.

In order to **create material GLOBAL DATA** view, select Basic data 1, Basic data 2 and Classification:

Create Material (Initial Screen)

Select View(s)	Org. Levels	Data
Material		
Industry sector	Z CYTEC Industries	
Material Type	ZPRO Produced Ma...	
Change Number		
Copy from...		
Material		

Select View(s)

- View
- Basic Data 1
- Basic Data 2
- Classification
- Sales: Sales Org. Data 1
- Sales: Sales Org. Data 2
- Sales: General/Plant Data
- Foreign Trade: Export Data
- Sales and Distribution Text
- Purchasing
- Foreign Trade: Import Data
- Purchase Order Text
- MRP 1
- MRP 2
- MRP 3
- MRP 4
- Work Scheduling
- General Plant Data / Storage 1

View selection only on request
 Create views selected

Org. Levels
 Data

 Default Setting

If only GLOBAL views are selected, the System does not give a pop up window for indicating organization levels (PLANT/SALES ORG/WAREHOUSE etc.)

GLOBAL DATA: Basic Data 1 View

Create Material 1031169 (Produced Material)

Additional Data
 Org. Levels
 Check Screen Data

Basic Data 1
Basic Data 2
Classification
Sales: sales org. 1
Sales...

Material

General Data

Base Unit of Measure Material Group
 Old material number Ext. Matl Group
 Division Lab/Office
 Product allocation Prod.hierarchy
 X-plant matl status Valid from
 Assign effect. vals GenItemCatGroup

Material authorization group

Authorization Group

Dimensions/EANs

Gross Weight Weight unit
 Net Weight
 Volume Volume unit
 Size/dimensions
 EAN/UPC EAN Category

Competitors

Competitor

Packaging material data

Matl Grp Pack.Matls Product Composition

Basic Data Texts

Languages Maintained **Basic Data Text** Language:

Field	Description	Value
Internal description	Used for Cytec. Maximum amount of symbols - 40 (has to be maintained for different languages, see below). Must be populated for all materials entered in the system	Check the form
Base UoM	Mandatory for all materials. Unit of measure in which stocks of the material are kept and managed. SAP converts all quantities in other (alternative) UoM to the base unit of measure. Cytec uses 5 BUoM - EA, KG, L, M, M2.	Check the form
Division	Used to group materials and products. System uses divisions to determine the sales and the business areas. Cytec will have 4 divisions: Aerospace, Industrial, In Process Separation (IPS), Additive Technologies (AT).	Currently not used
X-plant matl status	Restricts the usability of a material for all plants. Ensure that for new materials status is always BLOCKED (status 20 or 30, as requested).	20 / 30 / as requested
Material group	Used to group materials with similar attributes	Check the form

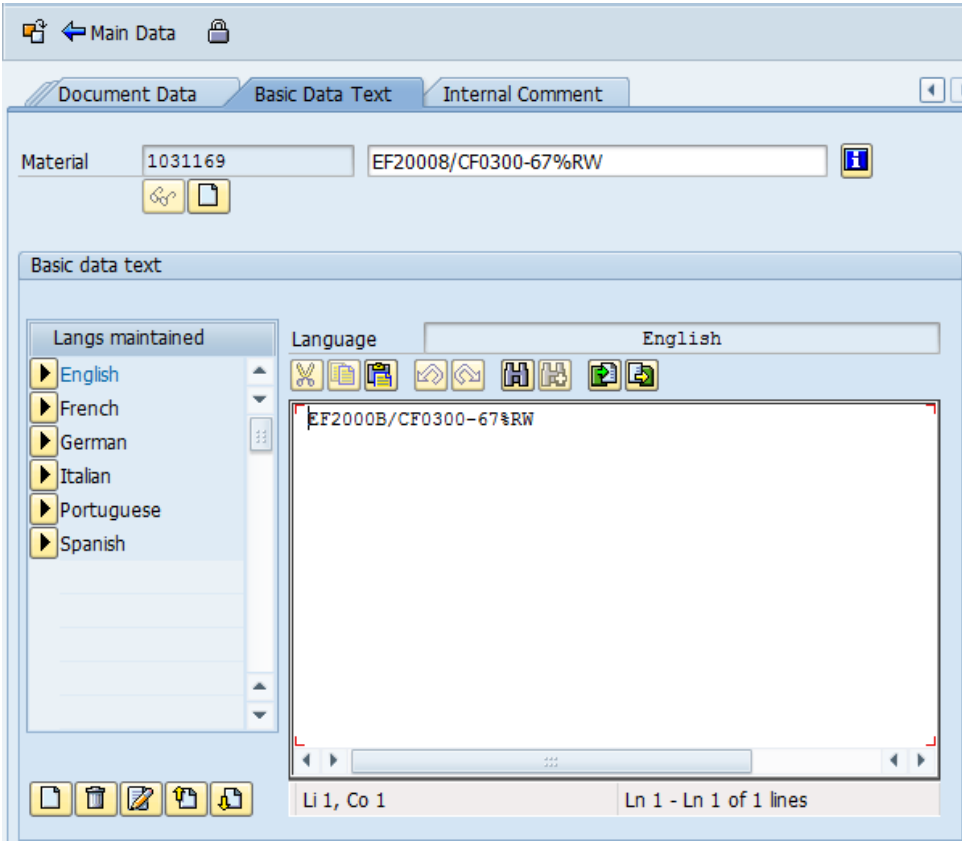
Prod. Hierarchy	String used for grouping together materials by combining different characteristics.	Check the form
Authorization group	This field dictates rules for handling of material and information in downstream development and operations.	Check the form
Gross weight	Only for exporting purposes that include transportation costs, Purchasing and Sales views. Not mandatory for Service (ZDEN), Non Stock Material (ZLAG) or Manufacturer Part Numbers Material (ZHRS).	Check the form
Net weight	Weight of one unit of measure and is used for legal purposes in European countries as it shows up on the INTRASTAT. Not mandatory for Service (ZDEN), Non Stock Material (ZLAG) or Manufacturer Part Numbers Material (ZHRS).	Check the form
Weight unit	Always KG	Always KG
Basic Data Texts = External Description	The field is populated in English for all materials across all Cytec locations. Mandatory field, up to 60 uppercase characters. <ul style="list-style-type: none"> For MATERIAL TYPE = PRODUCED finished good items, enter External Description For MATERIAL TYPE = PROCURED items with Trade Names other than the CEM internal description, enter Trade Name as External Description For other material types, enter N/A 	Check the form
		It is enough to add English description only, the rest languages will be added automatically when the material is Saved.

After the description is entered press „Main Data“ to return to the Basic Data 1 view

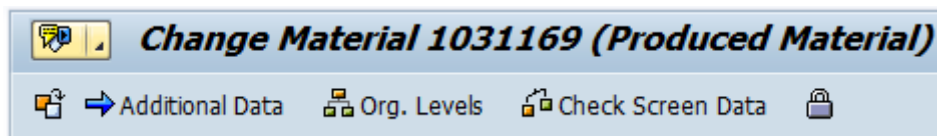

Field	Description	Value	Example
-------	-------------	-------	---------

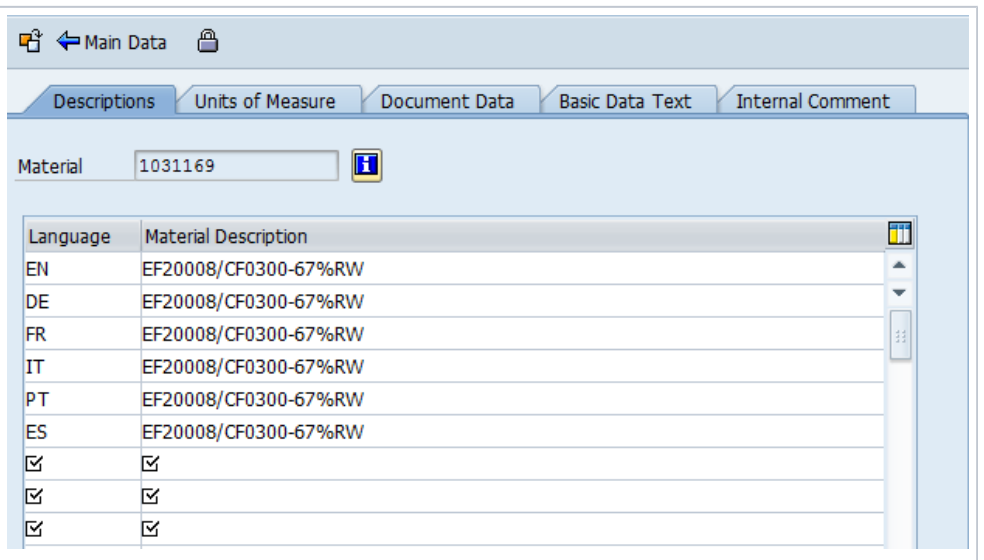
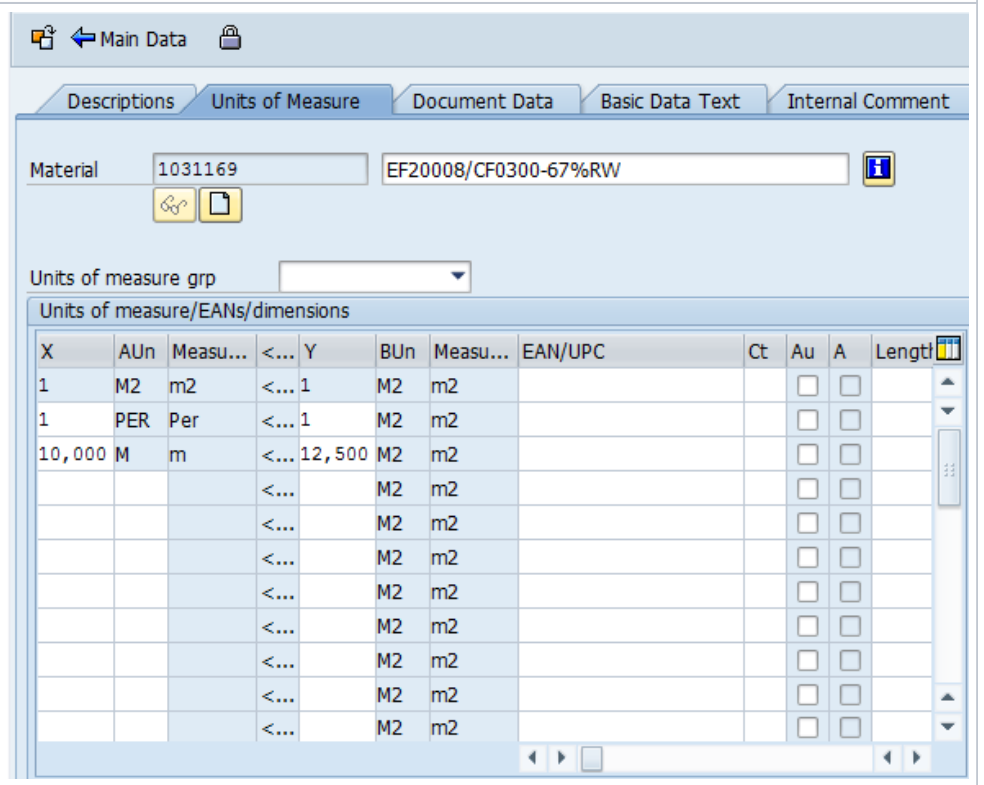
<p>Descriptions = Internal descriptions</p>	<p>This view is where language specific descriptions can be added.</p> <p>Material Description field serves as the "internal Cytec" description and must be populated for all materials entered into the system for languages -></p>	<p>Languages:</p> <p>EN</p> <p>DE</p> <p>FR</p> <p>IT</p> <p>PT</p> <p>ES</p>	
<p>Additional Units of Measure</p>	<p>This tab is where Conversion factors for Alternate UoM are maintained.</p> <p>For all sold materials AUoM PER is mandatory: 1 PER = 1 BUoM</p>	<p>Check the form +</p> <p>If the Sales Indicator in Classification view is marked as SOLD, please add 1 PER = 1 BUoM</p>	

To Exit 'Units Of Measure tab' press „Main Data" and go to **Classification** tab.

GLOBAL DATA: Basic Data 2

Leave blank.

GLOBAL DATA: Classification

Classification is a cross application component in SAP that allows addition of attributes to master data objects and to hold that information to be used for reporting, searching, applying prices, print this information, etc.

Change Material 1031169 (Produced Material)

Additional Data Org. Levels Check Screen Data

Basic Data 1 **Basic Data 2** Classification Label Data EHS Spec. Assignment

Material: 1031169 EF20008/CF0300-67%RW

General Data

Base Unit of Measure	M2	m2	Material Group	MFPRFH
Old material number			Ext. Matl Group	
Division			Lab/Office	
Product allocation			Prod.hierarchy	20002
X-plant matl status	20		Valid from	
<input type="checkbox"/> Assign effect. vals			GenItemCatGroup	RLGD Rolled Goods

Field

Choose „Material Class“ (001) and press "Enter":

Class Type (1) 4 Entries found

Restrictions

Class type description	Ty.
Material Class	001
Batch	023
Material (Configurable Objects)	200
Variants	300

It is possible to change Class Types by selecting the „O

It is possible to add Classes by pressing the „Multiple cl

Classification

Object

Material: 1031170 EF20008/CF0300-67%RW

Class Type: 001 Material Class

Assignments

Class	Description	St...	S..	I...	Itm
		<input type="checkbox"/>			
		<input type="checkbox"/>			
		<input type="checkbox"/>			

Entry / 12

It is optional to add class that does not have any Charac

SAP Class codes are highlighted in light grey color:

Manufacturing ZCYMI

ECCN

Characteristic codes are highlighted in light grey color n

ECCN ZCYMC_E

Specific Tensile Strength (met
Specific Modulus Strength (met
Softening Point (degrees Kelvi
Density (grams/cubic centimeter)
Weight (grams/square meter)
Decitex
Tex
Weave
Filament Diameter (microns)
Dry DMA Tg (degrees Centigrade
Thermoplastic or Thermoset?
Weight (kiloarams/sauare meter

Choose „Batch“ (023) and press "Enter"

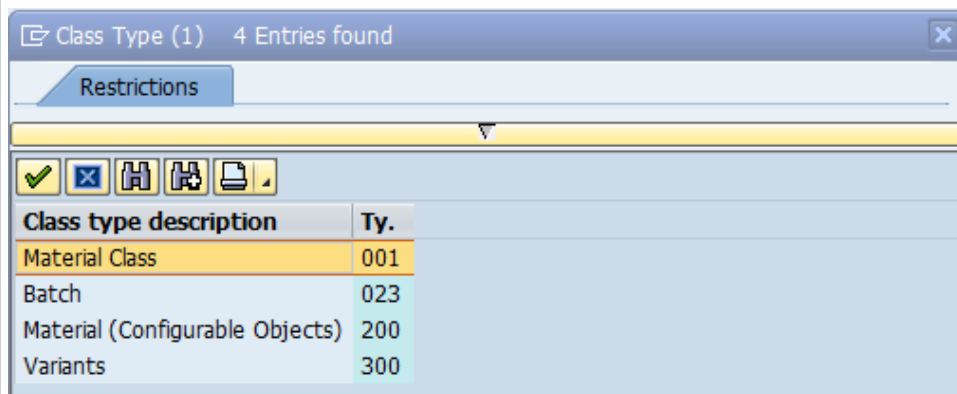

It is possible to change Class Types by selecting the „O

It is possible to add Classes by pressing the „Multiple of
Batch class is mandatory for ZROH materials (except p:

Save the material by pressing „Save“ button

4 CREATING PLANT VIEWS / EXTENDING TO ANOTHER PLANT

The process of creating plant views and extending material to another plant.

Transaction: MM01 and the user has to select the _

- enter the existing material number, Industry sector, Material type, and press „Enter“
- Select **Plant Views + Organizational levels**

Create Material (Initial Screen)

Select View(s) Org. Levels Data

Material: 4002250
 Industry sector: Z CYTEC Industries
 Material Type: ZROH Procured Ma...
 Change Number:
 Copy from...
 Material:

Select View(s)

View

- Basic Data 1
- Basic Data 2
- Classification
- Sales: Sales Org. Data 1
- Sales: Sales Org. Data 2
- Sales: General/Plant Data
- Foreign Trade: Export Data
- Sales and Distribution Text
- Purchasing
- Foreign Trade: Import Data
- Purchase Order Text
- MRP 1
- MRP 2
- MRP 3
- MRP 4
- General Plant Data / Storage 1
- General Plant Data / Storage 2

View

- Warehouse Management 1
- Warehouse Management 2
- Quality Management
- Accounting 1
- Accounting 2
- Costing 1
- Costing 2
- Label Data
- EHS Spec. Assignment

View selection only on request
 Create views selected

Org. Levels Data Default Setting

- Indicate the relevant Plant/Stor.Location/Sales org./Distr. Channel/Warehouse No.
- In case the material has to be extended to another plant – user should indicate the new plant number
- Press Execute

QE2(1)/230 Organizational Levels

Organizational levels

Plant	2010	Heanor Site 4
Stor. Location	0001	Dir-Raw Material
Sales Org.	7218	Cytec IM (Derby) Lim
Distr. Channel	00	Cytec Distribution
Warehouse No.	W03	Heanor Site 4
Storage Type	300	SU Managed

Profiles

MRP profile:

Org. levels/profiles only on request

Select View(s) Default Setting

Following chapters will cover each plant view separately and provide defaulted values as a reference.

4.1 Sales View

4.1.1. Sales: sales org. 1

Sales unit	Check the form
------------	----------------

Delivering Plant	Check the form			
Please use defaulted tax codes:	BR	Brazil	IBRX	0
	FR	France	MWST	1
	FR	France	LCFR	A
	GB	United Kingdom	MWST	1
	IT	Italy	MWST	1
	IT	Italy	LCIT	0
	MX	Mexico	MWST	0
	TW	Taiwan	MWST	0
	US	USA	UTXJ	1
	DE	Germany	MWST	1

Create Material 1000853 (Produced Material)

Material: 1000853 AS103LV (R/H) 5KG KIT
 Sales Org.: 7223 Cytec IM (Manch) Ltd
 Distr. Chl: 00 Cytec Distribution

General data

Base Unit of Measure: EA each Division:
 Sales unit: Sales unit not var.
 Unit of Measure Grp:
 X-distr.chain status: Valid from:
 DChain-spec. status: Valid from:

Create Material 1000350

Material: 1000350 MBEU117245
 Sales Org.: 7218 Cytec IM (Derby) Lim
 Distr. Chl: 00 Cytec Distribution

Grouping terms

Matl statistics grp: Material pricing grp:
 Volume rebate group: Acct assignment grp: Z2 Produced Pro...
 Gen. item cat. grp: RIGD Rolled Goods Item category group: RIGD Rolled Goods
 Pricing Ref. Matl:
 Product hierarchy: 20251 Structural - Parts/Semi-Fin - Fin Part
 Commission group:

Material groups

Material group 1: Material group 2: Material group 3:
 Material group 4: 081 Material group 5: W90

Product attributes

Product attribute 1 Product attribute 2 Product attribute 3
 Product attribute 4 Product attribute 5 Product attribute 6
 Product attribute 7 Product attribute 8 Product attribute 9
 Product attribute 10

7.1.2. Sales: sales org. 2

Account Assignment Group	<ul style="list-style-type: none"> The Default value for this field is – Z2 (FOR ALL ZPRO Materials) The Default value for this field is – Z1 (FOR ALL ZROH Materials) The Default value for this field is – Z1 (FOR ALL ZHBE Materials) The Default value for this field is – Z1 (FOR ALL ZUNW Materials) The Default value for this field is – Z3 (FOR ALL ZDEN Materials)
Item category group	Choose from the list (see template). Value must be aligned with Gen. item cat. grp.
Material Group 1	<ul style="list-style-type: none"> Default = BLANK, used for shared materials in Heanor, Manchester and Tulsa (see template)
Material Group 4	<ul style="list-style-type: none"> ECCN Code, mandatory when material is: <ul style="list-style-type: none"> Structural Process + Exported
Material Group 5	<ul style="list-style-type: none"> HTS Code, mandatory when material is: <ul style="list-style-type: none"> Process +Exported

4.1.3. Sales: General/Plant

Availability Check	<ul style="list-style-type: none"> The Default value for this field for types ZPRO, ZLEH and ZROH is - Z2 Else = KP
Batch Management	<ul style="list-style-type: none"> Check the form This field is repeating also in Purchasing, Plant Data and Warehouse Mgmt 1 views
Transportation Group	Check the form

Profit Center	Check the form				
	Business line / Region	NAM	LAM	APAC	EMEA
	Structural Materials	1201	3201	5201	7201
	Process Materials	1202	3202	5202	7202

Sales: sales org. 2 Sales: General/Plant Foreign

Material: 1000350 MBEU117245

Plant: 2095 Heanor Site 1

General data

Base Unit of Measure: EA each

Gross Weight: 0.010 KG

Net Weight: 0.010

Availability check: Z2 Individ.requirements

Batch management

Shipping data (times in days)

Trans. Grp: Z003 On Pallets-Trk.Ship LoadingGrp

Setup time Proc. time Base qty

Packaging material data

Matl Grp Pack.Matls

Packaging mat. type

Allowed pkg weight

Allowed pkg volume

Closed

General plant parameters

Neg.stocks Profit Center: 7201 SerialN

Serializ

4.2 Purchasing View

4.2.1. Purchasing

Purchasing Group	Check the form
Order Unit	Check the form
Variable Purchase Order Unit Active	Default value is 1
Automatic PO Indicator	Default value for this field is
Purchasing Value Key	<ul style="list-style-type: none"> For ZPRO and ZROH the Default value is Z001 Else Default value is Z002
GR processing time	Default value is 1
Quota Arrangement Usage	Default value is 4
Post to Inspection	Default value is BLANK Check the form
Source List	Default value is
Int. Material master (visible for ZHRS only)	For ZHRS populate with Raw Material

Manufacturer Part Number	<ul style="list-style-type: none"> For ZHRS material type populate with catalog number of the manufacturer Else Default = BLANK
Manufacturer Part Profile (for ZROH only)	<p>Check the form</p> <p>ZMP1 - Cytec: Restricted MPN Profile</p> <p>ZMP2 - Cytec: Unrestricted MPN Profile</p>
Manufacturer (for ZHRS only)	populate with the Manufacturer number
Buyer Group – c (see template)	Check the form

Sales Text Purchasing Foreign trade import Purchase Order Text M...

Material 1000350 MBEU117245

Plant 2095 Heanor Site 1

General Data

Base Unit of Measure EA each Order Unit Var. OUn 1

Purchasing Group 619 Material Group MFFACO

Plant-sp.matl status Valid from

Tax ind. f. material Qual.f.FreeGoodsDis.

Material freight grp Autom. PO

Batch management OB Management 1

OB ref. matrial

Purchasing values

Purchasing value key Z001 Shipping Instr.

1st Reminder/Exped. 1 days Underdel. Tolerance 5.0 percent

2nd Reminder/Exped. 2 days Overdeliv. Tolerance 5.0 percent

3rd Reminder/Exped. 3 days Min. Del. Qty in % 95.0 percent

StdValueDelivDateVar 0 days Unltd Overdelivery Acknowledgment Reqd

Other data / manufacturer data

GR Processing Time 1 days Critical Part

Quota arr. usage 4 Source list JIT Sched. Indicator

Mfr Part Number Mfr Part Profile

Manufact. Manufact.

Buyer Group

Buyer Group 760

4.3 Purchase Order Text view

4.3.1. Purchase Order Text

Enrich if available for Capitalized Spares (ZUNW), Spares (ZHBE) or Returnable Packaging (ZLEH) Material

4.4 MRP views

4.4.1. MRP 1

MRP Group	<ul style="list-style-type: none"> If Procurement Type = 'E' then Z040 If Procurement Type = 'F' then ZDRT (for ZROH materials)
ABC indicator	default to C or enter as indicated in the template
MRP Type	<ul style="list-style-type: none"> For ZROH, ZPRO – the Default value is PD For ZUNW, ZHBE, ZLEH – the Default value is ND
Reorder Point	insert from template
MRP Controller	choose from the list (see template)
Lot Size	the Default value is EX
Minimum Lot Size	leave this field BLANK

Maximum Lot Size	leave this field BLANK
Fixed Lot Size	leave this field BLANK
Maximum Stock Level	leave this field BLANK
Assembly Scrap %	leave this field BLANK

Purchase Order Text | MRP 1 | MRP 2 | MRP 3 | MRP 4

Material: 1000350 | MBEU117245
 Plant: 2095 | Heanor Site 1

General Data

Base Unit of Measure: EA each | MRP group: Z040
 Purchasing Group: 619 | ABC Indicator: C
 Plant-sp.matl status: | Valid from:

MRP procedure

MRP Type: PD MRP
 Reorder Point: | Planning time fence:
 Planning cycle: | MRP Controller: 104

Lot size data

Lot size: EX Lot-for-lot order quantity
 Minimum Lot Size: | Maximum Lot Size:
 Fixed lot size: | Maximum stock level:
 Ordering costs: | Storage costs ind.:
 Assembly scrap (%): | Takt time:
 Rounding Profile: | Rounding value:
 Unit of Measure Grp:

4.4.2. MRP 2

Procurement Type	<ul style="list-style-type: none"> • If produced in this plant, default to 'E' • If procured (see scenarios below), default to 'F' • If both produced and procured, DO YOU PRODUCE PRODUCT more often In-House? <ul style="list-style-type: none"> ◦ If Yes, default to 'E' ◦ If No, default to 'F' (for ZROH materials) • For ZUNW, ZHBE or ZLEH – the Default value is F with the exception of R&D Samples where it is E
Special Procurement Type	<p>If Procurement Type = 'E' and</p> <ul style="list-style-type: none"> • Phantom – the Default value is 50 • Else Default is BLANK <p>If Procurement Type = 'F' and product is procured from</p> <ul style="list-style-type: none"> • External vendor – Default to BLANK • Vendor consigned – the Default value is 10 • Sub-contractor – the Default value is 30 • From any physical locations under Heanor 1, Heanor 4, Manchester or Tulsa – select from list of SAP plants separated by '/' if multiples • Cytec plant not on SAP – default to BLANK

MRP 1 | MRP 2 | MRP 3 | MRP 4 | Work Scheduling | Pl...

Material: 1000350 | MBEU117245
 Plant: 2095 | Heanor Site 1

Procurement

Procurement type: E | Batch entry:
 Special procurement: | Prod. stor. location:
 Quota arr. usage: 4 | Default supply area:
 Backflush: | Storage loc. for EP: 0002
 JIT delivery sched.: | Stock det. grp:
 Co-product | **Joint production**
 Bulk Material

Scheduling

In-house production: days | Planned Deliv. Time: 1 days
 GR Processing Time: 1 days | Planning calendar:
 SchedMargin key: 000

Net requirements calculation

Safety Stock: | Service level (%):
 Min safety stock: | Coverage profile:
 Safety time ind.: | Safety time/act.cov.: days
 STime period profile:

Backflush	<ul style="list-style-type: none"> • If material is Batch managed – leave Backflush BLANK • If material is NOT Batch managed – value may be necessary
Batch Entry	leave this field BLANK
Production Storage Location	<ul style="list-style-type: none"> • leave this field BLANK. If available by MFG or LOGISTICS, provide location.
Storage Location for EP	<ul style="list-style-type: none"> • For all ZPRO Materials this value should be set to 0002 • For all ZROH, ZHBE Materials this value should be set to 0001 • For all ZUNW or ZLEH Materials the Default value is 0 • For 2065 (Broken Arrow only) – please select 0001 • For 2070 (United Frozen Storage) – please select 0002
In House Production	Default value is 0
GR Processing Time in Days (duplicate from Purchasing view)	Default value is 1
Sched. Margin Key	Default value is 000
Planned Delivery Time	<p>number of calendar days needed to obtain the material if it is procured externally</p> <ul style="list-style-type: none"> • If Procurement Type = 'F' (Procured) at this plant, enter a value in calendar days. Value must be greater than 0. • If Procurement Type = 'E' (Produced) and sub contracted at this plant (special procurement type = SUBC/30), enter a value in calendar days. Value must be greater than 0. • If information is unavailable, the Default value is 1.
Safety Stock	if available, use the value; otherwise leave blank
Minimum Safety Stock	if available, use the value; otherwise leave blank
Safety Time indicator	defines whether the safety time is only to apply to independent requirements or to all requirements. Enter as requested.
Safety time/act. cov.	enter number of workdays by which the requirements are to be brought forward (if requested).

4.4.3. MRP 3

Period Indicator	Default value is M	
Strategy Group	Default value is 40	
Consumption Mode	leave this field BLANK	
Fwd Consumption Per	leave this field BLANK	
Bwd Consumption Per	leave this field BLANK	
Total Replenishment Lead Time	BLANK except for ZPRO with Procurement type = E and Special procurement key = BLANK – value exists.	

4.4.4. MRP 4

Method for Selecting Alternative Bills of Materials	<ul style="list-style-type: none"> For ZPRO with Procurement Type = 'E' and Special procurement key = BLANK, default this value to 3, else BLANK. If Material is a Phantom Material (Procurement Type = E, Special procurement key = 50), then this should be kept BLANK 	
Method for Selecting Alternative Bills of Materials		

4.5 Work Scheduling view (not visible for ZROH)

4.5.1. Work Scheduling

Unit of Issue	<ul style="list-style-type: none"> If Base Unit of Measure = M2, then the Default value is M If the Unit of Issue is different than the Base Unit of Measure then populate accordingly
Under Delivery Tolerance	Default value is 10
Over Delivery Tolerance	leave this field Blank
In House Production Time	leave this field Blank
Production Unit	if Base Unit of Measure = M2, then the Default value is M
Production Supervisor	if Procurement Type = F, then Default = 999. If Procurement Type = E choose from table below
Production Scheduling Profile	if Procurement Type = F, then Default = 999. If Procurement Type = E or Procurement Type = X choose from table below
OB Management	value "1" only for ZPRO and ZROH whenever Batch Management is active

- General Data:** Base Unit of Measure (EA), Unit of issue (blank), Production unit (blank), P-S matl status (Valid from), Prodn Supervisor (102), MTS-EUML, Prod.stor.loc. (blank), Prod.Sched.Profile (ZSEUML), MTS-EUML, Mat. Grouping (blank), Serial no. profile (blank), SerLevel (blank), Overall profile (blank), Critical Part (unchecked), Version Indicator (unchecked), Batch entry (checked), Batch Management (checked), OB Management (1), OB ref. matrial (blank).
- Tolerance data:** Underdely tol. (10.0 percent), Overdely tol. (blank percent), Unlimited (unchecked).
- In-house production time in days:** Lot size dependent (checked), Lot size independent (unchecked), Setup time (blank), Interoperation (blank), InhseProdTime (blank), Processing time (blank), Base quantity (blank).

Production Supervisor – choose from table ONLY if the Procurement Type = E:

Plant	Prod Superv.	Prod Scheduler	Plant	Prod Superv.	Prod Scheduler	Plant	Prod Superv.	Prod Scheduler
2010	103	MTS- TC1	2020	YB2	MTS PI valuated	2055	YB2	MTS PI valuated
2010	104	MTS- TC2	2025	104	MTS- TC2	2065	YB2	MTS PI valuated
2010	YB2	MTS PI valuated	2025	YB2	MTS PI valuated	2070	YB2	MTS PI valuated
2015	101	MTS-ITAR	2030	YB2	MTS PI valuated	2075	YB2	MTS PI valuated
2015	103	MTS- TC1	2035	104	MTS- TC2	2085	YB2	MTS PI valuated
2015	104	MTS- TC2	2035	109	MTO-TC2	2090	YB2	MTS PI valuated
2015	106	MTO-ITAR	2035	YB2	MTS PI valuated	2095	102	MTS-EUML
2015	108	MTO-TC1	2040	104	MTS- TC2	2095	103	MTS- TC1
2015	109	MTO-TC2	2040	YB2	MTS PI valuated	2095	104	MTS- TC2
2015	YB2	MTS PI valuated	2045	104	MTS- TC2	2095	105	MTS-TAA
2020	102	MTS-EUML	2045	YB2	MTS PI valuated	2095	YB2	MTS PI valuated
2020	103	MTS- TC1	2050	104	MTS- TC2	2100	104	MTS- TC2
2020	104	MTS- TC2	2050	YB2	MTS PI valuated	2100	YB2	MTS PI valuated

Production Scheduling Profile – choose from table below, ONLY if the Procurement Type = E or Procurement Type = X:

Plant	Prod Profile	Description	Plant	Prod Profile	Description	Plant	Prod Profile	Description	Plant	Prod Profile	Description
2010	YB0002	MTS Process Manufacturing	2020	ZSTC2	MTS- TC2	2055	YB0002	MTS Process Manufacturing	4055	YB0002	MTS Process Manufacturing
2010	ZSTC1	MTS- TC1	2025	YB0002	MTS Process Manufacturing	2065	YB0002	MTS Process Manufacturing	2035	ZOTC2	MTO-TC2
2010	ZSTC2	MTS- TC2	2025	ZSTC2	MTS- TC2	2070	YB0002	MTS Process Manufacturing	2035	ZSTC2	MTS- TC2
2015	YB0002	MTS Process Manufacturing	2030	YB0002	MTS Process Manufacturing	2075	YB0002	MTS Process Manufacturing	2100	ZSTC2	MTS- TC2
2015	ZOITAR	MTO-ITAR	2035	YB0002	MTS Process Manufacturing	2085	YB0002	MTS Process Manufacturing	2045	ZSTC2	MTS- TC2
2015	ZOTC1	MTO-TC1	2035	ZOTC2	MTO-TC2	2090	YB0002	MTS Process Manufacturing			
2015	ZOTC2	MTO-TC2	2035	ZSTC2	MTS- TC2	2095	YB0002	MTS Process Manufacturing			
2015	ZSITAR	MTS-ITAR	2040	YB0002	MTS Process Manufacturing	2095	ZSEUML	MTS-EUML			
2015	ZSTC1	MTS- TC1	2040	ZSTC2	MTS- TC2	2095	ZSTAA	MTS-TAA			
2015	ZSTC2	MTS- TC2	2045	YB0002	MTS Process Manufacturing	2095	ZSTC1	MTS- TC1			
2020	YB0002	MTS Process Manufacturing	2045	ZSTC2	MTS- TC2	2095	ZSTC2	MTS- TC2			
2020	ZSEUML	MTS-EUML	2050	YB0002	MTS Process Manufacturing	2100	YB0002	MTS Process Manufacturing			

2020	ZSTC1	MTS- TC1		2050	ZSTC2	MTS- TC2		2100	ZSTC2	MTS- TC2			
------	-------	----------	--	------	-------	----------	--	------	-------	----------	--	--	--

4.6 Plant Data View

4.6.1. Plant data / stor. 1

Storage Bin (Issue Pending)	please leave this field BLANK. If Material Type = MRO, input the Storage Bin Number associated with the item.	
Container Storage (Container reqmts)	please leave this field BLANK	
Physical Inventory Indicator for Cycle Counting	for all IM Materials default = 'B' or as indicated on template	
CC Fixed	please leave this field BLANK	
Label Type	if GLOBAL field "Sub Batch Config" is set, then default to 'M7', otherwise default to 'M6'	
Label Form	default value E1	
OB Management	<ul style="list-style-type: none"> The Default value is 1 Please leave this field BLANK for materials that are not Batch Managed (see template) For ZUNW/ZHBE /ZLEH – please leave this field BLANK 	
Batch Management	see template	
Storage Conditions	<ul style="list-style-type: none"> For ZPRO the Default value is 20 For ZROH the Default value is 10 For ZUNW/ZHBE /ZLEH the Default value is 0 	
Haz Material Number	leave this field BLANK	
Min. Rem. Shelf Life	<ul style="list-style-type: none"> if Total Shelf Life is greater than 0, the Default value is 1 	
<ul style="list-style-type: none"> Total Shelf Life 	<ul style="list-style-type: none"> Select Month to Days conversion from list If "infinite days", default to '7300' 	
Period Indicator for SLED	default to Days	

4.7 Warehouse mgmt. views

4.7.1. Warehouse mgmt. 1

Unit of Issue	if Base Unit of Measure = M2, then default to M
Picking Storage Type	please leave this field BLANK

Hazardous Material Number	leave this field BLANK
Storage Type Ind. for Stock Removal	if B Management is BLANK, then default to '001', otherwise, default to '002'
Storage Type Ind. for Stock Placement	OB Management is BLANK, then default to '001', otherwise default to '0'
Bulk Storage Indicator	please leave this field BLANK
Special Movement Indicator for Warehouse Management	leave this field BLANK
Storage Strategies	visible only if Warehouse Number is filled in selection screen of Organizational Levels

4.8 Quality management view

4.8.1. Quality management

ZHBE/ZLEH – for Structural Materials Quality Management Data view should not be created

QM material auth. Group	should be the SAME as in Basic Data
Documentation Required	if QM necessary, the Default value is
Inspection Interval	see template
QM in Procurement is Active	if product is externally procured by plant or Procure Type is 'F', default to . Otherwise BLANK.
Control key for Quality Management in Procurement	<ul style="list-style-type: none"> If "QM in Procurement is Active" field = and you don't want to implement procurement controls in the current plant, select '0000' Select Z930 to enable Quality Cert requirement, Invoice blocking (until it moves out of QI stock), No Document Control

<ul style="list-style-type: none"> Inspection Setup 	<ul style="list-style-type: none"> Please mark the Types as ACTIVE Enter Average inspection duration
---	--

PE1(1)/300 Plant 2010 Material 1000853 : Inspection Setup Data

S...	InspType	Short text	PreferredInsTyp	Active	Ins
<input type="checkbox"/>	03	In-process insp. for production order	<input type="checkbox"/>	<input checked="" type="checkbox"/>	
<input checked="" type="checkbox"/>	04	Goods receipt inspection from production	<input type="checkbox"/>	<input checked="" type="checkbox"/>	
<input type="checkbox"/>	09	Recurring inspection of batches	<input type="checkbox"/>	<input checked="" type="checkbox"/>	

Inspection Type: Goods receipt inspection from production

Detailed information on inspection type

<input checked="" type="checkbox"/> Post to insp. stock	Smpl.procedure <input type="text"/>	<input type="checkbox"/> Serial numbers poss.
<input type="checkbox"/> Insp. for HU	<input type="checkbox"/> 100% inspection	Avg. insp. duration <input type="text" value="2"/>
<input type="checkbox"/> Insp. with mat spec.	Inspection % <input type="text"/>	Q-Score Procedure <input type="text" value="06 From usage d..."/>
<input checked="" type="checkbox"/> Insp. with task list	<input type="checkbox"/> Manual sample calc.	Allowed scrap share <input type="text"/>
<input type="checkbox"/> Insp. by configuratn	<input type="checkbox"/> Manual sample entry	Control insLot <input type="text" value="For each materi..."/>
<input checked="" type="checkbox"/> Automatic assignment	Dyn. mod. rule <input type="text"/>	<input type="checkbox"/> Individual QM order
<input checked="" type="checkbox"/> Check Chars	<input checked="" type="checkbox"/> Skips allowed	QM Order <input type="text"/>
	<input checked="" type="checkbox"/> Automatic UD	

Inspection Type	Description	Criteria for Selection
01	If the Material will have a Goods Receipt	If the ZPRO Material can be sub-contracted
03	If the Material just got Manufactured and needs to be inspected	If ZPRO Material
04	If the Materials is currently getting Manufactured and needs to be inspected	IF ZPRO Material
09	If it will be in stock over a period of time and may need re-inspection	If ZPRO Material

For Inspection types 01, 04 & 09 average inspection duration needs to be entered by the user. The other settings are Default and will be populated automatically. Maintain 01 and 09 for Raw materials.

01	If the Material will have a Goods Receipt	For all ZROH Materials
09	If it will be in stock over a period of time and may need re-inspection	If ZROH Material

For Inspection types 01 & 09 average inspection duration needs to be entered by the user. The other settings are Default and will be populated automatically.

4.9 Accounting views

4.9.1. Accounting 1

Valuation Class	
	<ul style="list-style-type: none"> • P001 – If ZROH item is a raw material • P003 – If ZROH item is a packaging and empty • P004 – If ZROH item is a trading good • P002 – If ZHBE item is a Spare part/MRO • S001 – If ZDEN item is a service item • M001 – If ZPRO item is a semi-finished product • M002 - If ZPRO item is a finished product

Material Price Determination	<ul style="list-style-type: none"> For ZPRO and re-sale ZROH* the Default value is 3 For ZHBE and ZROH the Default value is 2 For ZDEN the Default value is BLANK <p>PLEASE NOTE FOR ZROH: Please change Price Determination to 2 for all materials except Re-sale Items. If saved by mistake, please notify the FI team to change via CKMM. Once entered, this will be un-editable via material master.</p>
Standard Price	fill from template
Price Unit	defaulted to 1
Price Control Indicator	<ul style="list-style-type: none"> For ZPRO, ZDEN and re-sale items the Default value is S – Standard price For ZROH, ZHBE the default value is V – Moving average price <p>PLEASE NOTE FOR ZROH: Please change Price Control Indicator to V for all materials except Re-sale Items. If saved by mistake, please notify the FI team to change via CKMM. Once entered, this will be un-editable via material master.</p>
Future Price	fill from template
Previous Price	leave this field BLANK
*re-sale ZROH – value RESALE MATERIAL - Purchased Finished Good in Material Planning Subtype field in Classification	

4.10 Costing Views

4.10.1. Accounting 1

With Quantity Structure	Default value is
Material Origin	Default value is
Costing Lot Size	<p>represents a typical run size for a manufactured product:</p> <ul style="list-style-type: none"> If ZROH, the Default value is 1 If ZPRO and Procurement Type 'F', the Default value is 1 If ZPRO with Procurement Type 'E' and everything else – lot size is required

Business line / Region	NAM	LAM	APAC	EMEA
Structural Materials	1201	3201	5201	7201
Process Materials	1202	3202	5202	7202

choose from the list (entered in Sales/General Plant view) (see template)

Accounting 2 Costing 1 Costing 2 Plant Stock

Material 1000853 AS103LV (R/H) 5KG KIT
Plant 2010 Heanor Site 4

General Data

Base Unit of Measure EA each
 Do Not Cost With Qty Struct
 Origin group Material origin
 Overhead Group Variance Key
 Plant-sp.matl status
 Valid from Profit Center

Quantity structure data

Alternative BOM BOM Usage
 Group Group Counter
 Task List Type
 SpecProcurem Costing Costing Lot Size
 Co-product Fxd Price
 Version Indicator
 Production Version

5 DEACTIVATE/ACTIVATE

- Plant data Steward submits request to GBS if deactivation/reactivation is GLOBAL by coordinating with Local data stewards from MFG, Logistics, QM and FI
- If deactivation/reactivation is LOCAL, it is done by the plant data steward (by coordinating with Local data stewards from MFG, Logistics, QM and FI)

For global deactivation change the following values of the Material:			
Transaction MM02	Basic Data 1 view	Internal description	add *OBS* with one space in front of the material description E.g.: *OBS* AT-FLSHB-2R-GRN-25-25-66-SL
	Basic Data 1 view	X-plant Matl Status	default value 10
	MRP 1	Plant Sp Matl Status	default value 10
	MRP 1	MRP Type	ND
Transaction MM06	Flag for deletion for all plants		
For local deactivation change the following values of the Material:			
Transaction MM02	MRP 1 view and on Purchasing view)	Plant Sp Matl Status	default value 10
	MRP 1	MRP Type	ND
Transaction MM06	Flag for deletion in MM06 only for requested plant(s)		

Deactivation in MM06:

- Go to MM06
- Enter the material number (additionally specific plant/ Stor.location/ Sales org./ Distr. Channel/ Warehouse Nr can be selected), press „Enter"

Flag Material for Deletion: Initial Screen

Material

Plant

Stor. Location

Valuation Type

Sales Org.

Distr. Channel

Warehouse No.

Storage Type

Change Number

- Select the material to be set for deletion flag
- In case of removing deletion flag, the user should uncheck the box next to the Material number, press „Save“

Flag Material for Deletion: Data Screen

Material MBEU117245

Plant

Storage Location

Valuation Type

Sales organization/distribution channel /

Warehouse Number

Storage Type

P.S. It is possible to deactivate/activate materials for specific Plant/ Stor.location/ Sales org./ Distr. Channel/ Warehouse Nr, that is usually performed by the Plant Data Steward

8 CREATING MATERIAL WITH REFERENCE

Materials can be created using reference material (already existing one). The system will copy all the information from the old to the new one except:

- Quality management 'Inspection Setup' checkmark
- Buyer group

Create Material (Initial Screen)

Select View(s) Org. Levels Data

Material:

Industry sector: Z CYTEC Industries

Material Type: ZPRO Produced Ma...

Change Number:

Copy from...
Material: 1000853

QE2(1)/230 Organizational Levels

Organizational levels		Copy from
Plant	2010 Manchester	2010
Stor. Location	0001 Dir-Raw Material	0001
Sales Org.	7223 Cytec IM (Manch) Ltd	7223
Distr. Channel	00 Cytec Distribution	00
Warehouse No.	W03	W03
Storage Type		

Profiles

MRP profile:

Org. levels/profiles only on request

Select View(s) Default Setting

- Go to MM01
- Indicate "Industry Sector" and "Material Type" and "Copy from.."
- Select material views
- Select organizational levels to be copied

6 LIST OF MULTIPLE STORAGE LOCATIONS - MMSC

Enter Storage Locations Collectively: Initial Screen

Material..: 1000350

Plant.....: 2065

List control

List all existing storage locations

List extendable storage locations only

Create change documents

- In order to list multiple Storage locations to specific material/plant combination, indicate the material number, plant and select: „list extendable storage locations only“, press – „Enter“

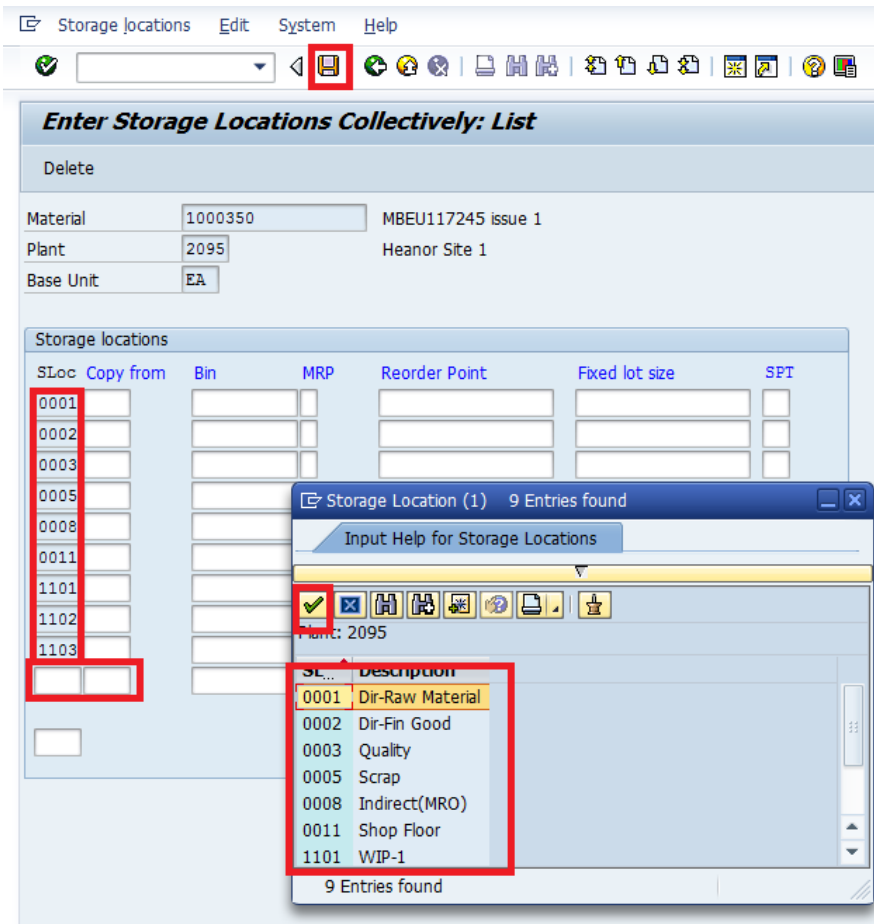

- The System gives already listed Storage Locations and user can add additional ones that are assigned to the plant, press „Save"

4 MASS UPDATE

- Mass Maintenance of Material Master is performed when a common change needs to be made across a large number of materials
- Go to MM17
- Select „Fields" tab
- Search for the relevant Screen field name for the necessary field

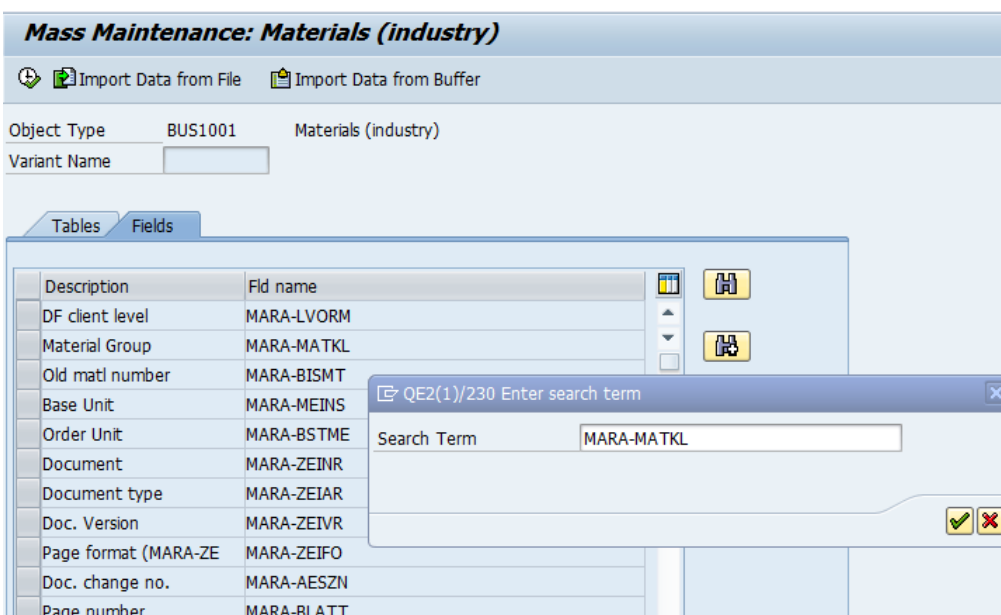

- Select the relevant Description (Screen field), press Execute

Import Data from File Import Data from Buffer

Object Type BUS1001 Materials (industry)

Variant Name

Tables Fields

Description	Fld name
Material Group	MARA-MATKL
Old matl number	MARA-BISMT
Base Unit	MARA-MEINS

- Enter the material number(s), press Execute

Get variant

✓ Data Records to Be Changed ✗ Data Records to Be Created

Do Not Change Existing Data

Restrict Data Records to Be Changed

Material To

- Enter the new value
- Press „Carry out mass change” button, press „Save”

Mass Maintenance: Materials (industry)

Restrictions Old Values

General Material Data

5 Entries

Material	Description (MAKT-MA)	Material ...
New Values		CMSERV
1000134	DF11342-42%-EGLASS-P-325-1300	MFPFRS
1000135	MTM028S6C-43%-3KHS-P-200-1000	MFPFRS
1000136	MTM080SNS-37%-6KHS-2X2T-405-1060	MFPFRS
1000137	MTM080SNS-37%-6KHS-2X2T-405-1060	MFPFRS
1000138	MTM080SNS-37%-6KHS-2X2T-405-1250	MFPFRS

- If changes have been carried out successfully, green Icon appears on the next Screen
- In case of any errors, the Icon will appear red and the user can validate the reason for the error by pressing „Details”:

Messages from the Update Task

Long text Details Object Object

Messages Were Saved in the Application Log MASS BUS1001 001583

Errors: 1 Warning: 0 Information: 4

Icon	Message Text	Notifica
⊗	1000137 : Messages have been issued: number MASS001583000001	MK101
⊗	1000134 : Messages have been issued: number MASS001583000004	MK101
⊗	1000135 : Messages have been issued: number MASS001583000003	MK101
⊗	1000136 : Messages have been issued: number MASS001583000002	MK101
⊗	1000138 : Messages have been issued: number MASS001583000000	MK101

9 VALIDATE /REPORT/SEARCH

9.1 MM03 – view material master

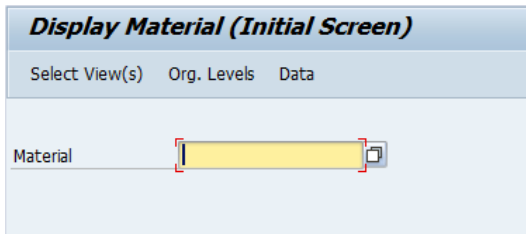

- By pressing multiple choice button, user receives pop-up window with search options for material master

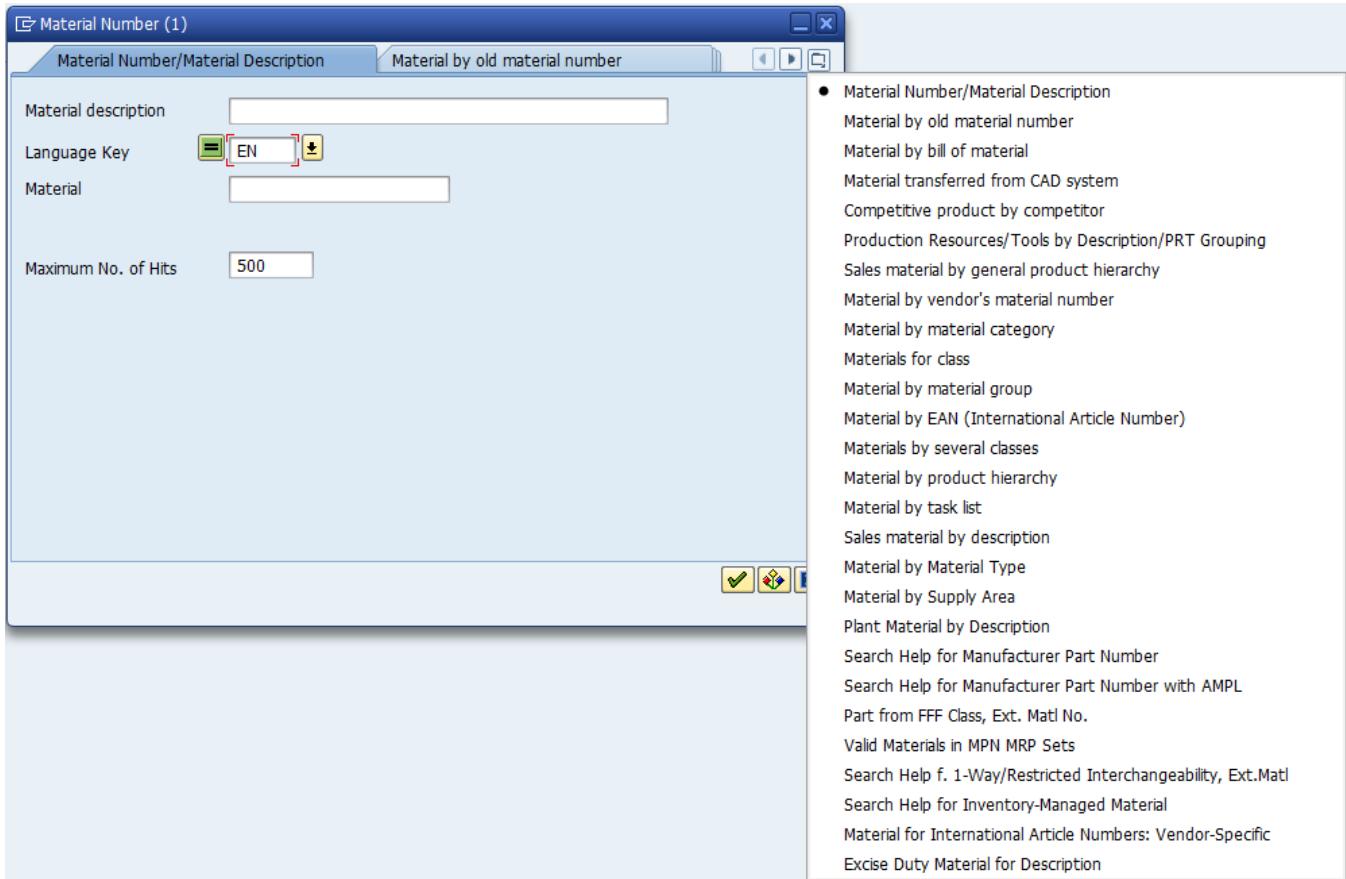

- Insert the search value in * * to get the exact value or wording in any description or numbering in the System, whether that is a part of a larger description or wording or the exact same

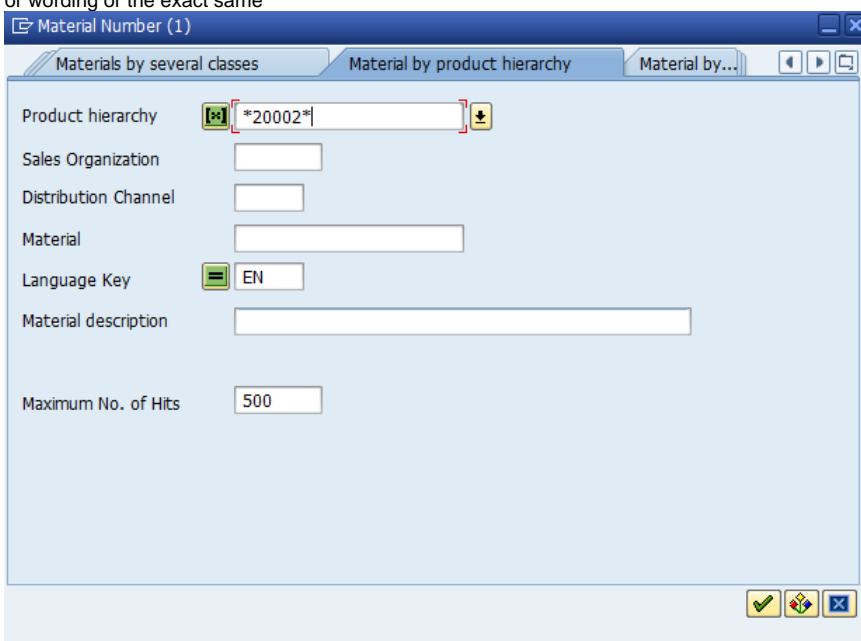

- Select the necessary value and press "Copy"

Material Number (1) 500 Entries found

Materials by several classes | Material by product hierarchy | Material by tas...

Product hierar...	SOr...	DC...	Material	Langua...	Material description
20002	1237	00	1000823	EN	LTM@217-32%-12KHS-12K-660-406X610
20002	1237	00	1000824	EN	LTM@12-T-3KHS-2X2T-199-406X610
20002	1237	00	1000825	EN	LTM@16-T-3KHS-2X2T-199-406X610
20002	1237	00	1000826	EN	LTM@12-32%-12KHS-2X2T-660-406X610
20002	1237	00	1000827	EN	LTM@16-32%-12KHS-2X2T-660-406X610
20002	1237	00	1000828	EN	MTM@52-42%-3KHS-P-200-254X152
20002	1237	00	1000829	EN	VTS243FR-61%-12KHS-2X2T-380-610X610
20002	1237	00	1000831	EN	XF0710-32%-12KHS-2X2T-660-406X610
20002	1237	00	1000832	EN	HTM@515-1-36%-3KHS-2X2T-375-406X610
20002	1237	00	1000833	EN	LTM@217-46%-3KHS-2X2T-199-406X610
20002	1237	00	1000842	EN	LTM@12-T-EG-7781-300-406X610
20002	1237	00	1000843	EN	LTM@12-T-EGLASS-2X2T-876-406X610
20002	1237	00	1000844	EN	LTM@16-T-EGLASS-2X2T-876-406X610

More than 500 input options

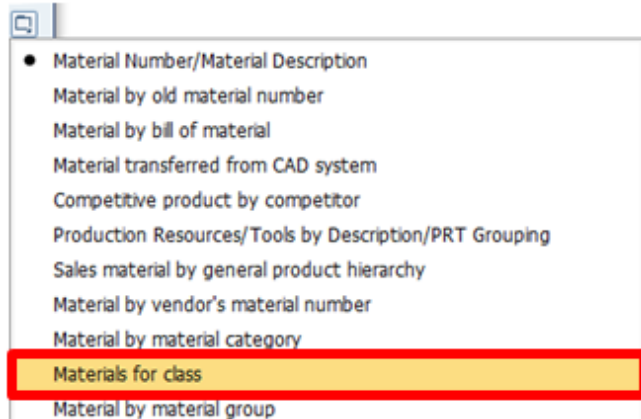

In order to Search material by any value in the Classification view, please use "Materials for Class" search option.

First of all the user has to know which Classification class contains the necessary value, e.g., "Old Material number" is in Engineering Class – ZCYMC_ENGR_MAT

- Select "Materials for Class" search option
- Select the relevant Classification Class and Class type 001

Find Objects in Classes

Find in initial class | Include subordinate classes | Reselect | Filter | Refresh

Initial Class

Class: ZCYMC_ENGR_MAT

Class Type: 001

- Insert the look-up value in ** and select "Find in initial class". The system will give out search results in the box below

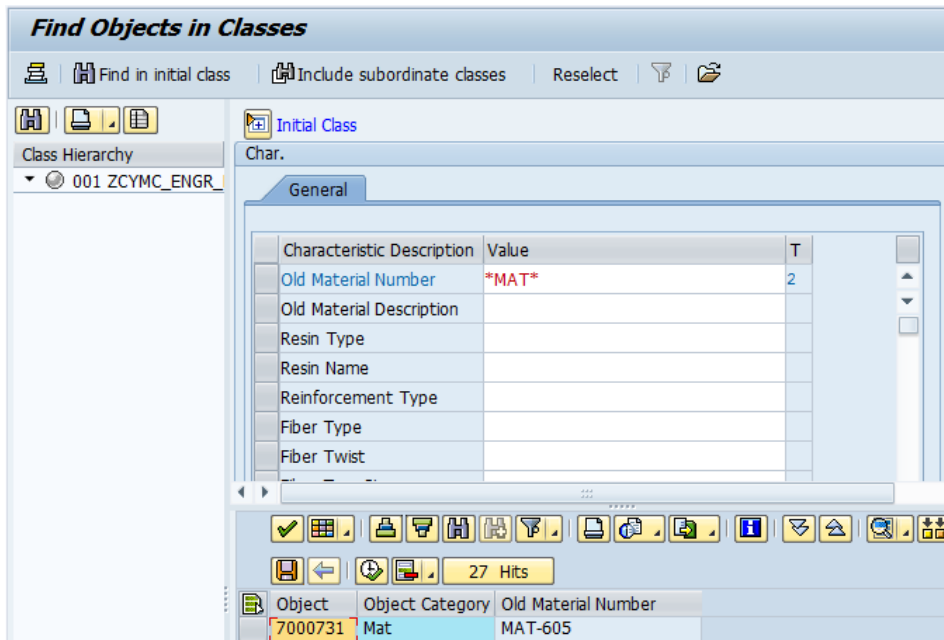

9.2 MM04 – Material based changes

- Enter material number (additional Plant/sales org etc. Specifications can be indicated)

Display Changes: Initial Screen

Selection Parameters

Material	1000134
Change Number	
Plant	
Valuation Type	
Sales Organization	
Distribution Channel	
Warehouse Number	
Storage Type	
Changed by	
From change date	

- View all changes performed in the material

List of all change documents for material 1000134

Selected	Date	Time	Changed by	Change no.	Transaction
<input type="checkbox"/>	04.02.2016	02:40:36	RYAND		MM02(MASS)
<input type="checkbox"/>	26.08.2015	12:57:47	ISACENOKAI		MM02(MASS)
<input type="checkbox"/>	04.03.2015	04:39:43	SHAHA		MM02(MASS)
<input type="checkbox"/>	04.03.2015	00:32:18	CHENNAPRAGAD		MM02
<input type="checkbox"/>	04.03.2015	00:30:30	CHENNAPRAGAD		MM02
<input type="checkbox"/>	04.03.2015	00:16:43	CHENNAPRAGAD		MM01

- Double click on an entry to view values/text changed

Material 1000134
Changed by CHENNAPRAGAD Date 04.03.2015 Time 00:32:18

Action	Organizational Unit	Field Desc.	Old Value	New Value	Additional
Change	Plant 2020 Valuation type	Material-related origin		X	

9.3 ZCYMAT_QUERIES – view based report

- By changing the 'Extended program name' (see list of program names below) you can get a report on different views of the material

Start Report

ReportTyp

Report

Ext. name

Variant

Skip selection screen

Execute in background

- Enter the material number(s) and press "Execute"

Basic View Query

Report-specific selections

Language Key to

Material Number

Output specification

Layout

List of program names:

Queries of user group ZDM_MAT_VALI: Material Post Load Validation

Name	Title	InfoSet	Logical Database	Table/View/Join	InfoSet Title
ZDM_MAT_QUERY0	Basic View Query	ZDM_MAT_VAL_BASIC		MARA ...	Material Validation Infoset Basic View
ZDM_MAT_QUERY1	Material Master MRP View Query	ZDM_MAT_VAL_MRP		MARC	Material Master MRP View
ZDM_MAT_QUERY2	Material Master Accounting View Query	ZDM_MAT_VAL_ACCOUNTING		MARA ...	Material Master Accounting View
ZDM_MAT_QUERY3	Material Master Costing View Query	ZDM_MAT_VAL_COSTING		MARA ...	Material Master Costing View
ZDM_MAT_QUERY4	Material Master WM View Query	ZDM_MAT_VAL_WM		MARA ...	Material Master WM View
ZDM_MAT_QUERY5	Material Master Plant Storage Location View	ZDM_MAT_VAL_PLANT		MARA ...	Material Master Plant Storage Location View
ZDM_MAT_QUERY6	Material Master Purchasing View Query	ZDM_MAT_VAL_PURCHASING		MARA ...	Material Master Purchasing View
ZDM_MAT_QUERY7	Material Master Quality Management Query	ZDM_MAT_VAL_QUALITY		MARA ...	Material Master Quality Management View
ZDM_MAT_QUERY8	Material Master Sales Org 1, 2 Query	ZDM_MAT_VAL_SALES		MARA ...	Material Master Sales Org 1, 2 View
ZDM_MAT_QUERY9	Material Master Workscheduling View Query	ZDM_MAT_VAL_WORKSCHEDULE		MARA ...	Material Master Workscheduling View

ZDM_MAT_QUER10Texts

Exporting the report

Basic View Query

- Export in Excel, please do not use second option

PE1(1)/300 Select Spreadsheet

Formats:

Excel (in MHTML Format)

OpenOffice (in OpenDocument Format 2.0)

Select from All Available Formats

Always Use Selected Format

Buttons: [OK] [Cancel]

- Export in .txt, .html etc. formats

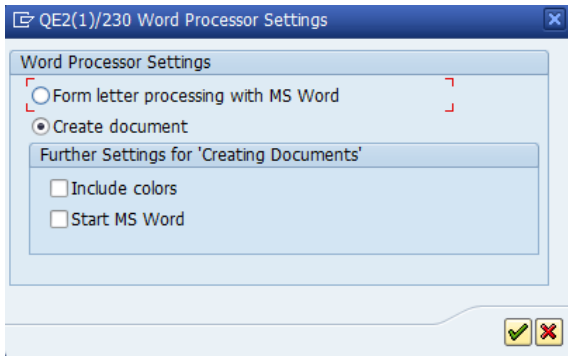

- Export in word document, please use “Create document” option

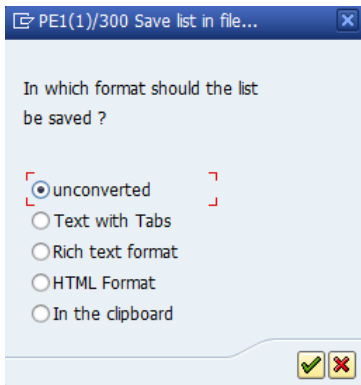

9.4 MM60 – field report

Materials List

Database selections

Material	1000250	to		➔
Plant	2020	to		➔
Material type	ZPRO	to		➔
Material group		to		➔
Created by		to		➔

Valuated materials only

- MM60 - Materials List - used to display a list of materials based on the values entered.
- For Riga and Plant Enablers (limited number of fields).
- Materials can be searched as based on material number, plant number, type, group, created by
- By setting the 'Valuated materials only' checkmark, only materials with Accounting and Costing will be displayed

Materials List

Material Plant Val. Type Material Description Last Change MTyp Matl Group Unit PGr ABC Typ ValCl Prc Price CrCy / Created by

1000250	2020		CYCOM@2020-38%-6KHS-P-380-1250	04.07.2015	ZPRO	MFPRFS	M2	212	C	PD	M002	S	35.58	GBP	1	CHENNAPRAGAD
---------	------	--	--------------------------------	------------	------	--------	----	-----	---	----	------	---	-------	-----	---	--------------

- Export to Excel

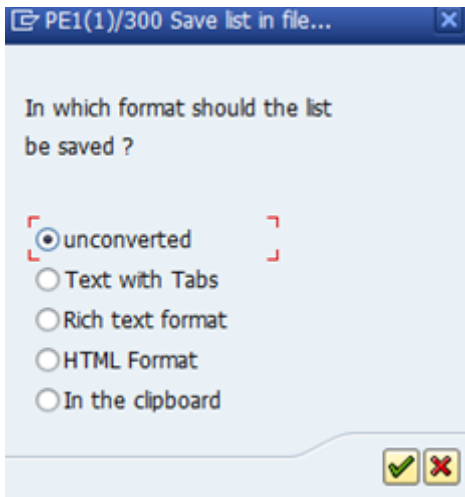

9.5 ZCYMAT_CD – display changes

Display Change Documents

Object class: MATERIAL

Object ID: 00000000000001020038

Last Changed By: []

From Date: 17.03.2015

From Time: 00:00:00

To Date: 17.03.2015

To Time: 23:59:59

Change document number: []

Table Name: []

Table Key <= 70 Char: []

Table Key <= 70 Char: []

KEYGUID from CDPOS_UID: []

Key with column heading: []

Display in List Viewer

- Used to look at changes in materials in bulk as based on a specific date
- Also can be used to view a change report for a specific material by indicating the Object ID or by entering the material number with a «*» in front of it

Change Documents for Object Class MATERIAL

Change Documents

Object value	Doc. no.	User	First name	Last name	Department	Date	Time	TCode	Table	Short Description
*000000000001031172	4005719	BORCHARDD	David	Borchard	Quality	17.10.2015	17:36:04	C223	DMKAL	Shortened MKAL Structure for Change Documents
000000000001031172	4005719	BORCHARDD	David	Borchard	Quality	17.10.2015	17:36:04	C223	DMKAL	Shortened MKAL Structure for Change Documents
000000000001031172	4005719	BORCHARDD	David	Borchard	Quality	17.10.2015	17:36:04	C223	DMKAL	Shortened MKAL Structure for Change Documents
000000000001031172	4005785	BORCHARDD	David	Borchard	Quality	17.10.2015	17:39:45	C223	DMKAL	Shortened MKAL Structure for Change Documents
000000000001031172	4005785	BORCHARDD	David	Borchard	Quality	17.10.2015	17:39:45	C223	DMKAL	Shortened MKAL Structure for Change Documents
000000000001031172	4005785	BORCHARDD	David	Borchard	Quality	17.10.2015	17:39:45	C223	DMKAL	Shortened MKAL Structure for Change Documents
000000000001031176	4006065	NIKAMALFARDM	Mehrdad	Nikamalfard		17.10.2015	18:27:03	C223	DMKAL	Shortened MKAL Structure for Change Documents
000000000001031234	4006281	BORCHARDD	David	Borchard	Quality	17.10.2015	18:56:18	C223	DMKAL	Shortened MKAL Structure for Change Documents
000000000001031248	4005943	BORCHARDD	David	Borchard	Quality	17.10.2015	18:12:46	C223	DMKAL	Shortened MKAL Structure for Change Documents
000000000001031248	4005943	BORCHARDD	David	Borchard	Quality	17.10.2015	18:12:46	C223	DMKAL	Shortened MKAL Structure for Change Documents
000000000001031248	4005943	BORCHARDD	David	Borchard	Quality	17.10.2015	18:12:46	C223	DMKAL	Shortened MKAL Structure for Change Documents
000000000001031248	4006004	BORCHARDD	David	Borchard	Quality	17.10.2015	18:19:18	MM02	DMARM	Shortened MARM Structure for Change Documents
000000000001031248	4006004	BORCHARDD	David	Borchard	Quality	17.10.2015	18:19:18	MM02	DMARM	Shortened MARM Structure for Change Documents
000000000001031248	4006004	BORCHARDD	David	Borchard	Quality	17.10.2015	18:19:18	MM02	DMARM	Shortened MARM Structure for Change Documents
000000000001031248	4006004	BORCHARDD	David	Borchard	Quality	17.10.2015	18:19:18	MM02	MARC	Plant Data for Material
000000000004002936	4002077	WOODHOUSEM	Marie	Woodhouse		17.10.2015	11:17:27	MM02	MARC	Plant Data for Material
000000000004002936	4002077	WOODHOUSEM	Marie	Woodhouse		17.10.2015	11:17:27	MM02	MARC	Plant Data for Material
000000000004002936	4002077	WOODHOUSEM	Marie	Woodhouse		17.10.2015	11:17:27	MM02	MARC	Plant Data for Material
000000000004002936	4002077	WOODHOUSEM	Marie	Woodhouse		17.10.2015	11:17:27	MM02	MARC	Plant Data for Material
000000000004002936	4002077	WOODHOUSEM	Marie	Woodhouse		17.10.2015	11:17:27	MM02	MARC	Plant Data for Material
000000000007030309	4006356	NIKAMALFARDM	Mehrdad	Nikamalfard		17.10.2015	19:07:00	C223	DMKAL	Shortened MKAL Structure for Change Documents
000000000007030330	4006282	NIKAMALFARDM	Mehrdad	Nikamalfard		17.10.2015	18:56:40	C223	DMKAL	Shortened MKAL Structure for Change Documents

Appendix 1 – List of Plant Data Stewards

IM	Sales org. / Co. code		Plant		ZPRO / ZDEN	ZROH / ZUNW / ZHBE / ZLAG
Process Materials	1246	Santa Fe Springs	2025	Sumner	jennifer.dominguez@aerovac.com	jennifer.dominguez@aerovac.com
			2040	Santa Fe Springs	tracy.ng@aerovac.com	tracy.ng@aerovac.com
					mehrdad.nikamalfard@aerovac.com	mehrdad.nikamalfard@aerovac.com
					demetri.wimalaratne@aerovac.com	demetri.wimalaratne@aerovac.com
	7250	Keighley	2030	Worth Bridge	alan.fothergill@aerovac.com	alan.fothergill@aerovac.com
			2050	Keighley	marie.woodhouse@aerovac.com	marie.woodhouse@aerovac.com melanie.greenfield@aerovac.com
	7252	Toulouse	2035	St Jean	adeline.gourc@aerovac.com	adeline.gourc@aerovac.com
			2100	Euro Center	laetitia.villemeny@aerovac.com	laetitia.villemeny@aerovac.com
	7257	Mondovi	2045	Mondovi	gualtiero.testa@aerovac.com	andrea.peano@aerovac.com
			2085	Longind	gianni.ronco@aerovac.com	elena.vinai@aerovac.com
2090			Lotrans			
Structural Materials: transferred to SAP WP2	1237	Tulsa	2015	Tulsa	Shannon Parkerson	Laura Testa
			2065	Broken Arrow	Patrick Lightsey	Chazz Pelfrey
			2070	United Frozen Storage	Vanessa Gonzalez	Clint Baker (backup)
	7218	Heanor	2005	TDG Warehouse	Alexandra Wheatley	Alexandra Wheatley
			2010	Heanor site 4	James Taylor	James Taylor
			2055	Bestwick	Graham Hill	Graham Hill
			2095	Heanor site 1	Lauren Kavanagh	Amanda Brown
	7223	Manchester	2020	Manchester		Lauren Kavanagh
			2075	Mont Blanc Cold Storage		
			2105	Matthews Transport		

Appendix 2 – Material Request form

All material request forms are located here: https://drive.google.com/drive/folders/15ReRGelD9EYpzsQyVQvWlyC1wue_K1SX

My Drive > DATA MANAGEMENT > *MATERIAL DOMAIN > *SAP PE1 ▾ 👤

Name ↑	Owner	Last modified	File size
 Fin.Goods.Collection FormV6.xlsm 👤	Datamanagement Cytec	Oct 4, 2021 Camila Guimaraes	244 KB
 Material Request Form_HEANOR_Dual Maint.xlsm 👤	Elina Ozolina	Aug 18, 2021 Aleksandrs Pank...	364 KB
 Material Request Form_V5.xlsm 👤	Datamanagement Cytec	Oct 4, 2021 Camila Guimaraes	226 KB
 SAP IM Procured Goods Collection Form.xlsm 👤	Datamanagement Cytec	Oct 4, 2021 Viktorija Kaluznaja	257 KB
 WP1 Composites Material Request Form.xlsx 👤	Datamanagement Cytec	Sep 21, 2021 Everita Abeltina	151 KB

Appendix 3 – Material Types

Material Types								Available Views
Produce Material (ZPRO)	Procured Material (ZROH)	Capitalized Spares For Projects (ZUNW)	Spares (Repairs and Consumables, MRO) (ZHBE)	Service Items (ZDEN)	Manufacturing Part Number (ZHRS)	Non Stock Material (ZLAG)	Returnable Packaging (ZLEH)	
✓	✓	x	✓	✓	x	x	✓	Sales
✓	✓	✓	✓	x	✓	✓	✓	Purchasing
✓	✓	✓	✓	x	x	x	✓	MRP
x	x	x	x	x	x	x	x	Forecasting
✓	x	x	x	x	x	x	x	Work Scheduling
✓	✓	x	✓	✓	x	x	x	Accounting
✓	✓	x	x	x	x	x	x	Costing
✓	✓	✓	✓	x	x	x	✓	QM
✓	✓	✓	✓	x	x	x	✓	Plant / St. Loc.
✓	✓	✓	✓	x	x	x	✓	Import
✓	✓	x	✓	x	x	x	✓	Export
✓	✓	✓	x	x	x	x	x	WM
✓	✓	x	✓	x	x	x	x	EHS (N/A)
✓	✓	x	x	x	x	x	x	Label (N/A)
✓	✓	✓	✓	x	x	x	✓	Quantity Update
✓	✓	x	✓	x	x	x	x	Value Update

Appendix 4 – Material number ranges

Material Type Description	SAP Material Type	Assigned Number Ranges
Produced Materials.	ZPRO	1000000 - 3999999
Procured Materials	ZROH	4000000 - 6999999
Factory Goods		7000000 - 9999999
1) Capitalized Spares	ZUNW	
2) Spares	ZHBE	
3) Service Item	ZDEN	
4) Manufacturing Part Number	ZHRS	
5) Non-Stock Material	ZLAG	
6) Returnable Packaging	ZLEH	

Appendix 5 – Material type definition

Description	Material Type Definition
Produced Materials (ZPRO)	Finished Goods and Intermediate items Valuated = Yes Tracked in Inventory = Yes
Procured Materials (ZROH)	Raw Materials, Re-sale Items, Packaging (included in Production BOM) Valuated = Yes Tracked in Inventory = Yes
Non-Valuated Materials (ZUNW)	Non-Valuated Materials, such as Capitalized Spares for Projects, with inventory tracking. Valuated = No Tracked in Inventory = Yes
Spares (Consumable Supplies, MRO) (ZHBE)	MRO (Maintenance/Repair/Operating) materials, Consumable Supplies, Engineering Spares, etc. Valuated = Yes Tracked in Inventory = Yes
Service Items (ZDEN)	Services provided to customers, such as Annual Fee in MSA contracts, Miscellaneous Charges, Testing Fee, etc. Valuated = Yes Tracked in Inventory = No
Manufacturer Part Numbers (ZHRS)	Used by Procurement & Quality; Manufacturer Part Number materials are set up as children assigned to Parent Raw Materials; created to manage manufacturer contracts Valuated = No Tracked in Inventory = No
Non-Stock Material (Consumable Supplies, MRO) (ZLAG)	MRO (Maintenance/Repair/Operating) materials, Indirect (non-production/non-BOM) procured materials, such as Office Supplies and other Consumable Supplies Valuated = No Tracked in Inventory = No
Returnable Packaging (ZLEH)	Returnable Cylinders Valuated = No Tracked in Inventory = Yes

Appendix 6 – Required Documentation for Material Maintenance Requests Based on the Type of Change

Type of set up/change	Plant data steward approval required?	Required documentation/information	Responsible party
Finished Good / Intermediate creation (Global Views)	YES	Request form	DMO
Factory Good (Raw Material) creation (Global Views)	YES (except for <u>Heanor</u> and <u>Manchester</u>)	Request form	DMO
Material extension to plants	YES	Collection form	Plant Stewards
Material Global view specific field changes (Material Group; Resin Type; Resin Name; Reinforcement Type; Fiber Twist; Fiber Tow Size; Fiber Sizing; Recommended Storage Statement; Resin Lot Definition; Fiber/Fabric definition; Material Planning Subtype)	YES	Request form	DMO
Material Global view specific field changes (any other fields not mentioned in the p. above)	YES	Request form	DMO
Alternative Units of Measure (conversion change)	YES	Conversion expressed in format of Base <u>UoM</u> vs Alternative <u>UoM</u>	DMO Procurement and Pricing to be informed
Alternative Units of Measure (adding an additional/missing <u>UoM</u>)	YES	Conversion expressed in format of Base <u>UoM</u> vs Alternative <u>UoM</u>	DMO
Material extension (to storage locations)	YES	Plant and location numbers	Plant Stewards / DMO
Manual / Automatic Mass Changes	YES	Mass Change Request form	DMO
Any Local view field changes that involve default values per Job Aid (if the field is currently blank).	NO (but they need to be informed)	No documentation required	DMO
Description change	YES	Request form	DMO

