A blank page is shown when a opening a dashboard

Problem

A blank page is shown when a opening a dashboard

Solution

To fix this issue, in the Internet Explorer, go to Internet Options
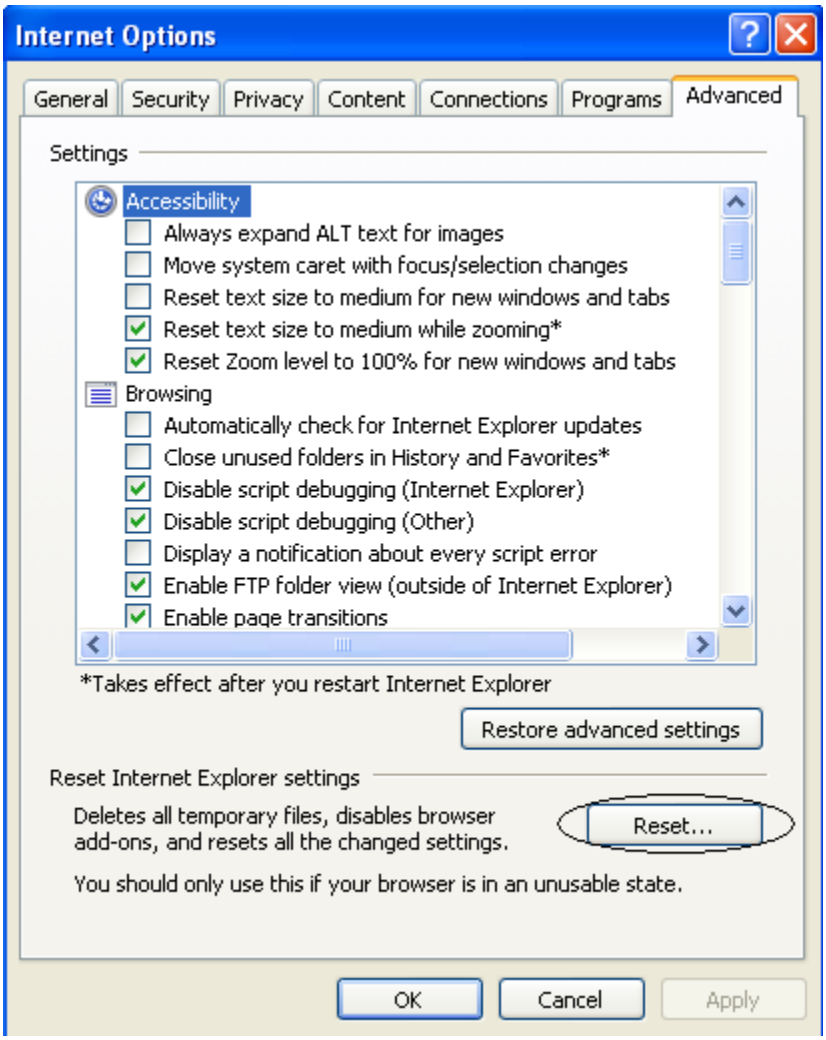
Then go to Advances tab & click Reset