1. Decision tree Raw Materials & Intermediates

Decision tree Raw Materials & Intermediates definition
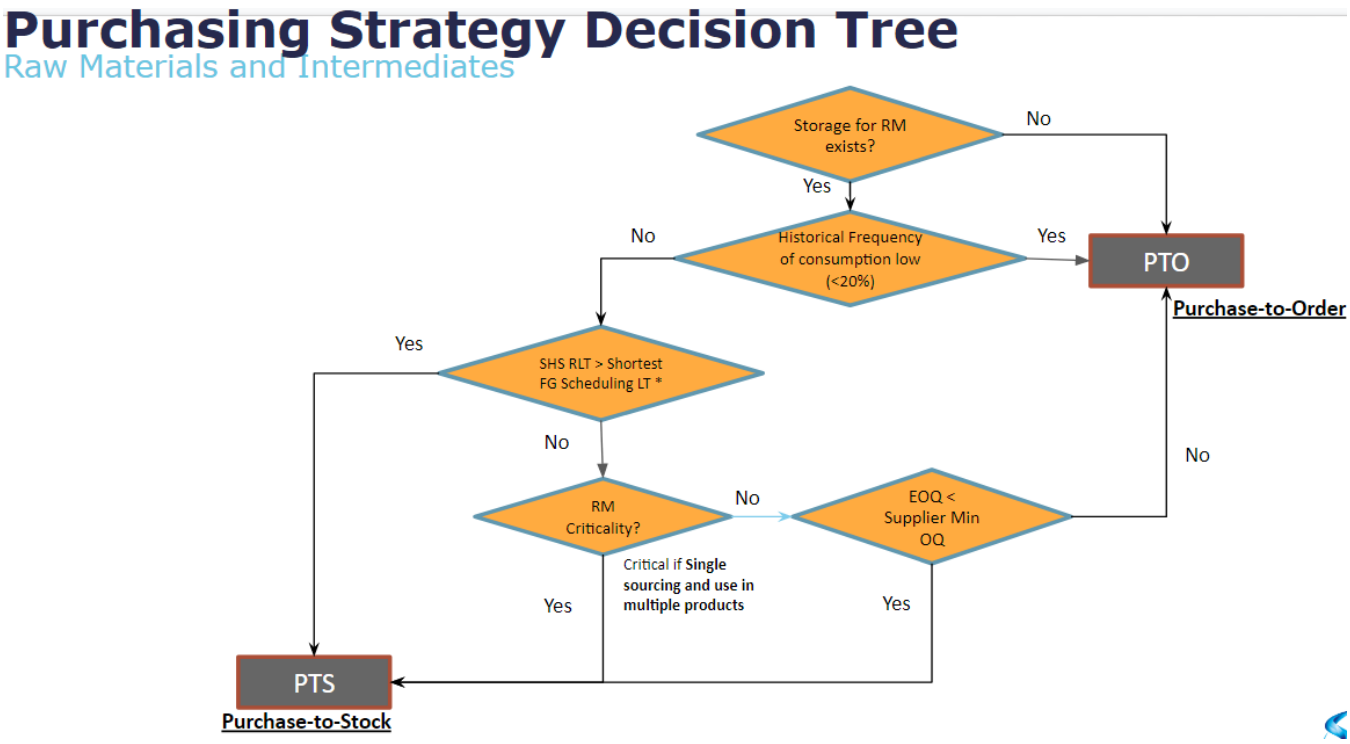
The Decision Tree for RM & Intermediates, as conceived by Supply Chain Excellence, is as follows :